Twice-A-Week Visitor

The Semi-Weekly Morning Light carries local, state and world news into thousands of rural homes in Navarro and surrounding counties twice each week. Every worthwhile item of news from every point is thoroughly covered.

Corsicana Semi-Weekly Light.

Home of the Daily Sun and Semi-Weekly Morning Light

Fifty Years of Service

The Semi-Weekly Morning Light has been an outstanding progressive newspaper, working for the advancement of the rural communities of Navarro and adjacent counties for more than fifty years. Its success is bound up with the growth of Rural life.

FULL LEASED WIRE ASSOCIATED PRESS SERVICE

VOL. LII. CORSICANA, TEXAS, TUESDAY, MARCH 28, 1939.—TEN PAGES NO. 145.

LEGISLATURE BACKS GARNER

HOUSE ORDERS THOROUGH WPA PROBE

BI-PARTISAN VOTE FOR INVESTIGATION OF FEDERAL AGENCY

SERIOUS POLITICAL CHARGE LEVELED AT WPA BY REPUBLICAN LEADER

WASHINGTON, Mar. 27.—(AP)—By a bi-partisan vote, the house directed its appropriations committee today to make a "thorough investigation" of the WPA.

The investigation resolution, by Rep. Cox (D-Ga), requires no further action of the senate or president to make it effective.

The measure was supported by Democratic Leader Rayburn, who said he was convinced the inquiry would "reflect credit on the administration of the WPA."

Cox essured the house it would not be a "political investigation" and that there would be "no attempt to whitewash anybody or anything."

Rep. Martin of Massachusetts, the Republican leader, also supported the inquiry with the declaration "the American people demand that this agency be conducted in a fair and impartial manner."

Martin said political activities in the WPA" were an outstanding issue in my congressional district last election."

He charged his election opponent was "picked by the high command here in Washington," and said persons on relief in his district "were obliged to sign pledge cards endorsing my opponent."

Want Early Report.

The resolution does not stipulate whot fields the appropriations committee shall study It requests the committee to submit a report to the house during the present congress, along with any recommendations for legislation it may deem advisable.

In addition to considering the WPA investigation, the house worked upon legislation affecting the District of Columbia, leaving until tomorrow further action in the controversy over appropriation of $250,000,000 for "parity" payments to farmers.

The WPA inquiry was proposed by Rep. Cox (D-Ga) and approved subsequently by the powerful house rules committee.

Rayburn announced an appropriation bill for the labor department would be called up Wednesday and the controversial relief appropration Thursday. The latter involves President Roosevelt's request for an additional $150,000,000 to finance the WPA until July 1.

Members of the self-styled house liberal bloc met this morning to discuss the position they should take on the $250,000,000 parity payment item in the farm bill and the $150,000,000 proposed for relief. They had decided already to support the latter.

The senate considered, meantime, the $513,00,000 war department supply bill.

Congressional action on farm and relief appropirations was complicated today by an apparent split in the hastily-formed alliance of rural and urban house members advocating additional funds.

Chairman Habath (O-Ill) of the

See WPA PROBE, Page 9

SUPREME COURT APPROVES PART OF ROOSEVELT PROGRAM

HIGH TRIBUNAL HOLDS THAT STATES MAY TAX FEDERAL EMPLOYES AND VICE VERSA

WASHINGTON, Mar. 27.—(AP)—The supreme court approved part of President Roosevelt's tax recommendations to congress today by holding a state can tax the income of an employe of a federal agency and that the federal government can tax the income of a state employe.

The decision was described by government attorneys as "one of the most momentous in many a year."

The court specifically overruled previous decisions holding that the federal and state governments could not tax the "means and instrumentalities" of the other.

Solicitor General Robert H. Jackson termed the decision "most significant."

"It completely frees the state and federal governments so they may tax the salaries of public officers," Jackson said. "If any exemptions continue it will be only because the congress and the legislatures permit them.

"The court has done its part to end the immunities. We regard the decision as one of the most important victories in many years."

This decision was delivered on litigation involving an attempt by New York and Utah to impose tax on federal employes.

The opinion in effect approved part of President Roosevelt's tax recommendation to congress. He asked for legislation permitting reciprocal taxation of the salaries of federal and state employes.

Whether the federal government can tax state employes await specific ruling on a future case. In its opinion today, however, the court left little doubt it would uphold such taxation.

Justice Stone delivered the decision in the New York case and Justice Black read the opinion in the Utah case.

While holding that Utah had the power under the federal constitution, the court returned the case appealed from that state to the Utah supreme court. This

See SUPREME COURT, Page 9

What—

Congress Is Doing

By The Associated Press.

TODAY.

Senate.

Considers $513,000,000 war department supply bill.

Judiciary committee considers nomination of William O. Douglas to Supreme Court.

House.

Considers District of Columbia bills.

Naval committee studies proposed location for Southeastern naval air base.

Ways and means committee continues hearings on social security expansion.

Interstate Commerce committee resumes hearings on civilian pilot training program.

BURNED PLANE WRECKAGE IN WHICH EIGHT PERSONS DIED

Shown above is the shattered and burned wreckage of a Braniff Airways transport plane after it had crashed at Oklahoma City, carrying eight persons to a flaming death. Four others were gravely injured.

Pilot

Claude Seaton, 32, above, a veteran pilot, was in charge of the transport plane which hurtled to earth carrying eight to death. Seaton was gravely injured.

Hostess Killed

Pretty Miss Louise Zarr, hostess, was one of eight persons killed when a Braniff airliner crashed and burned at Oklahoma City.

Passenger

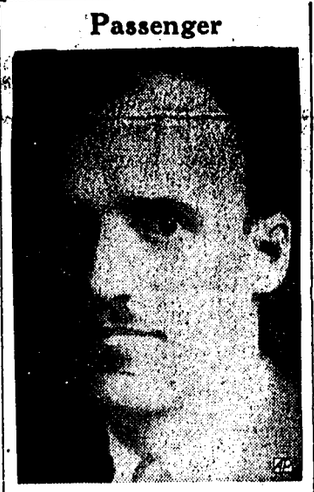

Raymond T. Bate, 46, above, member of a Denver general contracting firm, was one of eight persons killed in a plane crash at Oklahoma City.

Crash Survivor

Carl Erickson, 37, of Chicago, one of the four survivors of a Braniff Airways plane crash at Oklahoma City which took eight lives, is shown in his hospital bed. Least seriously injured of the four, he suffered a broken right leg, bruises and lacerations. The crash was "horrible," he said, and "I'm just living on borrowed time."

BRANIFF AIRLINER CRASH KILLS EIGHT AT OKLAHOMA CITY

FOUR PERSONS, INCLUDING PILOTS, ESCAPED WITH INJURIES SUNDAY

OKLAHOMA CITY, Mar. 27.—(AP)—A powerful motor which "went to pieces" was blamed by the pilot today for the fiery crash of a twin-engined 14-passenger Brantiff airliner which killed eight persons.

Four persons, including the pilot, Capt. Claude Seaton of Dallas, escaped with injuries in the Sunday morning crash.

The pilot's physician, Dr. H. D. Collins, said Seaton told him "a motor 'went to pieces' in the air." The doctor said he took it "that he meant that the motor failed."

Federal investigators sought officially to fix the cause of the crash.

Of the four survivors, Carl Erickson, a passenger from Chicago, was least seriously injured. The others, Capt. Seaton, Co-Pilot Malcolm Wallace, and Perry R. Smith, a passenger, Corpus Christi, Texas, were injured seriously but were expected to recover.

"We had just taken off," said Erickson. "I was sitting on the left side looking out the window. The propellor seemed to give way and the left motor went bad. Then we crashed."

The eight killed were trapped in the plane that burst into flames.

The ship smashed into the ground just west of the Municipal airport boundary lights about 3 a. m. It just had taken off into a

See PLANE CRASH, Page 9

Officials Plan Rodeo Features Sunday Afternoon

For the next several weeks, feature rodeo acts will be available to the general public at a nominal charge at the arena of the Corsicana Livestock and Agricultural Show each Sunday afternoon starting about 2 o'clock, according to an announcement made Monday by W. E. McKinney, rodeo chairman of the fair association.

For the past several Sundays, hundreds of visitors have flocked to the grounds to see amateur calf roping, bronc riding, and steer bulldogging contests staged by entries from Corsicana and many communities in Navarro and surrounding counties.

After consultation with many of the spectators, fair officials decided to make a nominal admission charge for the performance to aid in defraying the cost of operating the grounds and normal maintenance expenditures. Chairman McKinney announced that in the future a charge of ten cents per person would be made, and the proceeds used to keep the plant in the best of condition.

He also announced that plans are under way for staging a spring rodeo session sometime in May but final details remain to be completed.

VICE PRESIDENT IS PUT FORWARD TODAY FOR THE PRESIDENCY

TEXAS LEGISLATURE UNANIMOUSLY ADOPTS RESOLUTIONS OF PRAISE

AUSTIN, Mar. 27.—(AP)—The Texas legislature unanimously adopted a resolution today endorsing John N. Garner for president and calling on democrats of the nation to work for his nomination.

The concurrent resolution said the Democratic party soon would put in motion its presidential nominating machinery and then lauded the vice president.

It said Garner, a native Texan, had served long and abl yin congress, and had fully demonstrated his statesmanship and grasp of national affairs to all the country.

The voice vote was without dissent in either house.

"The time is not far distant when the national Democratic party will put in motion the machinery for the selection of its presidential nominee in the 1940 general election," the resolution said.

"Texas was formerly an independent republic, and merged its destinies with the United States of America and is the only state in the Union which has this distinction.

"Honorable John Nance Garner, a native Texan, has served long and ably in the national congress of the United States, as a member from a Texas district, and as the presiding officer of both the house and senate of said national congress, a distinction that comes to but very few men.

Statesmanship Demonstrated.

"By repeated tests of legislative and administrative capacity and ability, John Nance Garner has fully and convincingly demonstrated his statesmanship and grasp of national affairs.

"His ability has been recognized in each and every one of the other 47 states of the American Union, as well as in his own state.

". . . Garner is hereby endorsed and put forward as a candidate for the nomination of the national Democratic party for the high office of president of the United States, which we believe he would fill with ability and distinction. . .

". . . We call on fellow Democrats in all of the states to instruct their delegates to the 1940 national Democratic convention to vote for the nomination of. . . Garner as the candidate of the national Democratic party for the presidency of the United States at the 1940 general election."

The resolution was by Senator George Moffett of Chillicothe.

Home State Agitation.

There long has been agitation in the vice president's home state to win the nomination for him. It generally is conceded that if Garner has a chance of being nominated, he will have the support of Texas' delegation to the national convention.

Elliott Roosevelt, son of the president, recently reported a trend toward Garner as the Democratic presidential candidate in 1940.

The Democratic state convention

See GARNER, Page 9

PREMIER DALADIER MAPPING REPLY TO MUSSOLINI; TO ASK ITALY JUST WHAT IS WANTED

PARIS, March 27—(AP)—Premier Daladier, secure in his dictatorial decree powers, mapped a reply today to Premier Mussolini's Africa demands—a reply designed to permit opening negotiations for a French-Italian settlement.

Sources close to Daladier said the reply would be either a direct note to Rome through regular diplomatic channels, asking Italy just what she wants, or a similar question to be put in a broadcast speech on Wednesday.

Reconciliation appeared to be closer than at any time since Dec. 17 when Mussolini denounced the 1935 treaty which he initiated at Rome with Pierre Laval, then the French premier.

Although Mussolini's speech yesterday was far from specific on what he wants in Africa, hopes for reconciliation were retarded by the French fear Mussolini later would ask what Daladier's government, backed by the nation, has said could not and would not be granted:

1 Territorial concessions.

2. Rights in Tunisia, French North African protectorate, beyond those granted to Italy in the 1935 treaty.

Mussolini pointed out that in the denunciation of the 1935 treaty "Italian problems with France were clearly set forth, problems of a colonial character."

See FRANCE, Page 7

CHAMBERLAIN TELLS COMMONS RUMANIA IS STILL INDEPENDENT

MUST AWAIT DEVELOPMENT BEFORE COMING TO CONCLUSION ON TRADE PACT

LONDON, March 27.—(AP)—The British government today rejected suggestions of an economic boycott against Germany or attempts to apply League of Nations penalties "with American cooperation" to halt German territorial expansion.

Richard Rusten Butler, parliamentary under-secretary for foreign affairs, told the house of commons Britain was not considering the possibility of a boycott.

He also said Foreign Secretary Viscount Halifax was "unable to consider" steps which opposition Laborite Morgan Price suggested should be taken "with American cooperation to apply economic sanctions against future disturbers of peace in Europe."

Butler indicated that the United

See RUMANIA, Page 7

SPANISH INSURGENT OFFENSIVE MADRID AREA IS REOPENED

BREAKDOWN IN NEGOTIATIONS FOR SURRENDER OF LOYALISTS IS CAUSE

PARIS, March 27.—(AP)—The Fournier News Agency said today a Spanish nationalist communique from Burgos announced Generalissimo Francisco Franco's troops have entered the suburbs of Madrid.

The agency said the communique reported a column of infantry had crossed the Toledo bridge which leads to the center of Madrid from the south.

It said the nationalists declared they were encountering only feeble resistance.

(The Associated Press had no direct information to substantiate this report.

(It was considered possible that there was confusion between the Toledo bridge over the Manzanares river on the southern edge of Madrid and the position known as Toledo Bridgehead which an Associated Press dispatch from Burgos, the Spanish nationalist capital, said was the scene of fighting about 50 miles south of Madrid.)

HENDAYE, France (At the Spanish Frontier), March 27.—(AP)—Nationalist Generasissimo Franco was reported today to have swung his central army into an offensive designed to smash a way into Madrid after peace negotiations failed to bring an agreement with the Republican government.

Nationalist forces were said to have advanced to new position on the Madrid front, the Toledo front, and in the Cordoba region in South Central Spain against only weak resistance.

Republicans immediately announced by radio that they would surrender their entire airforce as evidence of good faith. Earlier,

See SPANISH, Page 7

APPROPRIATIONS FOR STATE INSTITUTIONS OF HIGHER LEARNING

MORE THAN MILLION DOLLARS INCREASE OVER CURRENT APPROPRIATIONS

AUSTIN, March 27.—(AP)—The senate finance committee's bill appropriating funds for state institutions of higher learning—$1,121,165 higher than allotments for the current biennium—was introduced today.

The measure would give to the state's colleges $8,971,040 for fiscal 1940 and $8,807,125 for 1941.

Senator Morris Roberts, chairman of the finance committee, said the increase was to care for increased student enrollment and some readjustment of salaries. He said there was no provision for new buildings at any institution.

The total two-year appropriation would be $17,778,165, compared with $16,657,0000 for the current biennium.

Texas A. and M. College, $1,123,010 and $1,123,101.

A. and M. extramural division, $46,100 and $46,100.

A. and M. experiment Station, $375,398 and $358,498.

A. and M. extension service, $267,698 and $267,698.

A. and M. conservation board, $4,625 and 4,625.

A. and M. forestry service, $130,450 and $130,450.

A. and M. rodent control service, $26,300 and $36,300.

A. and M. firemens training school, $4,500 and $4,500.

John Tarleton College, $232,368 and $206,368.

North Texas Agricultue College, $199,595 and $199,595.

Prairie View Normal College, $228,497 and 222,497.

See COLLEGES, Page 9

FLOOD OF ALIEN CONTROL BILLS IS FACING CONGRESS

CONGRESSIONAL COMMITTEES WILL HAVE PLENTY AMERICANISM MATERIAL

WASHINGTON, March 27.—(AP)—A flood of alien control bills is occupying the attention of congressional committees.

Sponsors of the measures, some of which are designed to curb activities of aliens' organizations in this country, already have chalked up one victory.

When the house passed a bill last week providing for deportation of aliens who advocate changes in the form of the American government, there was no debate and the vote was unanimous.

Although the senate has not yet considered the measure, its committees have been working on several others dealing with the alien question.

Chairman Sheppard (D-Tex) of the senate military committee appointed Senators Nye (R-ND), Hatch (D-NM) and Clark (D-Mo)

See ALIENS, Page 7

SENATE OPENS ITS CONSIDERATION OF PENSION TAX PLAN

DISCUSS AMENDMENT THAT WOULD FINANCE PENSIONS AND OTHER MATTERS

AUSTIN, Mar. 27.—(AP)—The legislative struggle over old age pension financing was plummeted into the senate today as that chamber began considering a 2 per cent sales and service tax designed in part to boost grants to oldsters by about 50 per cent.

Under discussion was a constitutional amendment approved by the finance committee which proposed to earmark $15,000,000 annually for pensions, finance other social security services, assist in financing state aid to public schools and reduce ad valorem taxes on property.

The resolution calling for submission of the amendment was drafted in committee but mostly contained provivsions of one authored by Senator R. A. Weinert of Seguin.

Apparently mindful of a bitter fight in the house of representatives over somewhat similar legislation. Weinert asked his colleagues to refrain from "crimination and recrimination" in debate.

"This proposition needs light not heat," he urged.

"We'll not get anywhere by calling each other names."

Put Ceiling on Pensions

Prefacing his remarks he said he believed the most important thing regarding pensions was to put a ceiling on them. The pro-

See LEGISLATURE, Page 7

DEMOCRATS WATCHING CONGRESS MANEUVERS IN PARTY HARMONY VIEW RAYBURN AS PEACEMAKER

By W. B. RAGSDALE.

WASHINGTON, March 27.—(AP)—Democrats watching the congressional maneuvers for party harmony say an increasingly prominent role of peacemaker is being pushed upon Rep. Sam Rayburn of Texas, their house leader.

Rayburn has been a staunch supporter of President Roosevelt's policies throughout his administration, yet he is a man who from long and close experience speaks the same language as Vice President Garner.

Although some politicians make much of specific differences of opinion between the President and Vice President, Rayburn says the two men are not so far apart.

Rayburn's name is attached to the securities act, the Stock Exchange act, and the Utilities Holding Company act, three of the most controversial pieces of legislation the administration has put through.

They were enacted before he became house leader.

The post of floor leader has necessarily given him the duty of fighting in the last congress and in this one for government reorganization, relief funds, a wage-hour law, and all the other measures that made up the administration program.

See RAYBURN, Page 9

BRINKLEY DENIES HE USED COLORED WATER INJECTIONS

GLAND SPECIALIST SEEKING DAMAGES FROM FISHBEIN CALLED BACK TO STAND

By OLEN W. CLEMENTS.

DEL RIO, March 27.—(AP)—Dr. John R. Brinkley today denied before a federal court jury he had administered colored distilled water to Greenville, N. C., patients as a cure for veneral and nervous diseases.

The gland specialist, who is suing Dr. Morris Fishbein for a quarter of a million dollars damages alleged because of an article published in a medical magazine, was called back to the stand to answer a deposition introduced by Dr. Fishbein's attorneys last week. The deposition of an Oklahoma convict, James E. Crawford, said he and Dr Brinkley injected the

See BRINKLEY, Page 9

MANY HANDICAPPED CHILDREN IN NEED SPECIAL ATTENTION

EASTER SEAL SALE BEING CONDUCTED RAISE FUNDS THIS PURPOSE

Not less than ten per cent of the total number of all types of physically handicapped children who need special education facilities are now enrolled in special schools and classes, was the assertion made Monday by Mrs. H. G. Brown, Navarro County Chairman of the Texas Society for Crippled Children.

According to statistics gathered by the United States office of education our own state has a total number of 30,000 handicapped children needing special education. Mrs. Brown stated that the society was participating in the annual Easter sale in order to raise funds to carry on the struggle for the equalization of educational facilities for crippled children. Mrs. Brown pointed out that crippled children are considerably in the minority and in consequence the needs of the vast majority of normal children have overshadowed the needs of the physically handicapped minority. The cost of educating a blind, deaf or crippled child in accordance with his needs is from three to seven times as much as the cost of educating a physically normal child, Mrs. Brown declared.

Mrs Brown explained that no federal aid for special education is given this state and that with the trend of national income toward the greater centers of population, it is only through national redistribution of funds to smaller communities that educational opportunity can be eqaulized.

Flower Mart

The florist that will serve you with courtesy. Fresh cut flowers used in all designs, funeral work, baskets, bouquets, pot plants and seed. Try us.
Office Across from T. P. & L. Co.
Day Phone 418.
Night Phone 797 or 85 After 6:30.

Courthouse News

District Court.

This week is vacation week in the district court. The April term of court will be opened Monday, April 3, when District Judge Wayne R. Howell empanels a new grand jury.

District Clerk's Office.

The following case was filed: Helen Horvath vs. William Horvath, divorce.

County Court.

The criminal docket was taken up Monday morning in the county court.

Assessor and Collector's Office.

Scores were standing in lines at the automobile registration booth in the lobby of the courthouse Monday morning as the final week rush got under way. A number of deputies were issuing the licenses as fast as possible.

Marriage Licenes.

Stephen A. Vernon and Madeline Tarkington.

James Gillespie and Fancine Blankenship.

Warranty Deeds.

The First National Bank of Corsicana, Texas, to Carro Daviss Kelton, et vir, a lot 100 x 150 feet in block 314, Corsicana. $3,250.

Pearl Williams to Leroy Williams, interest in a part of block 86, H. and T. C. R. R. Co. Addition, Corsicana. $5 and other considerations.

Elmor Harris, et ux, to E. L. Hiler, lot on Armstrong street, Blooming Grove. $311.80.

Mineral Deed.

C. L. Keeling to J. E. Keeling, 5 acres of the James Lee survey. $10.

Constable's Office.

Three were arrested for disturbing the peace, one for drunkeness, three for vagrancy and one for swindling with a worthless check during the week-end by the constable's department.

Justice Court.

One was fined for swindling with a worthless check, two for vagrancy, one for affray and one for disturbing the peace during the week-end by Judge A. E. Foster.

Three were fined for vagrancy one for disturbing the peace and one for drunkeness during the week-end by Judge Pat Geraughty.

CHECKS EXPECTED BE RECEIVED SOON FOR 1938 CONSERVATION

TOTAL PAYMENT$348,468.19 EXPECTED WITHIN THE NEXT FEW DAYS

Checks for 1938 agricultural conservation applications in the A. A. A. program in Navarro county are expected to be received within the next few days, a letter from T. E. Rattan, acting administrative officer in charge, U. S. D. A., A. A., College Station, to Roy R. Keeling, chairman of the Navarro county committee, revealed during the week-end. Chairman Keeling had telegraphed the state headquarters, March 20, asking the probable date to expect the checks.

The communication from Rattan revealed that 1019 applications had been forwarded to the general accounting office on March 9, 510 on March 13 and 488 on March 18 from Navarro county, representing a total payment of $348,468.19. The general accounting office is at least two weeks behind the state office in the necessary work before the checks are mailed out, but it is expected the vouchers will start being received here soon.

It was learned here from unofficial advices that there are more than 100 cases of influenza among the personnel of the accounting and auditing divisions at College Station that has slowed up the work there to a considerable degree during the past week.

More Baby Chicks

Are Fed Red Chain Chick Starter every year. It gives better results.
Distributed By
McCOLPIN GRAIN COMPANY
Telephone 470.

NOTICE

See us before you get that Easter Permanent. We use the best solution at reasonable price, and any style that's most becoming to you.
—Call 247—
NORRIS BEAUTY SHOPPE

BRUCE E. GILLEAN BURIED IN DRESDEN CEMETERY ON FRIDAY

FROST, March 27.—Funeral services for Bruce E. Gillean, aged 50 years, who died at his home in Grand Prairie Thursday morning, were held here Friday afternoon with burial in the Dresden cemetery. He had been ill a short time with pneumonia.

Gillean was a native of Frost and resided here many years.

Surviving are his wife of Grand Prairie and a sister, Mrs. Tom Slay, of Frost, and other relatives.

He resided at Corsicana for a number of years.

Easy, convenient, Cheap - - Just Phone Your Want Ad to 163.

Electric Range Campaign Planned

Roy E. Peebles, special merchandising representative of the Texas Power and Light Company and former resident of this city, has been transferred back to Corsicana from Tyler to take charge of an extensive electric range campaign which will be staged over the entire county within the near future.

Use a Daily Sun Want Ad for quick results

HIS WHOLE LIFE
Will be influenced by what you do for your son during the next ten or fifteen years. Will your life insurance guarantee school day checks—if anything should happen to you?
Memorandum From
LOUIS SIMS INS. AGENCY
207 Jester Building

½ Price Watch Sale

See Our Window Display of Wonderful Values in Watches that are Selling now at

1/2 Price

Both Pocket and Wrist Watches

Sam Daiches
JEWELER & OPTOMETRIST
218 N. BEATON ST.

At K. Wolens

Some of The Lovely Dresses

You'll Admire In the Easter Parade

Our Big Ready-to-Wear department is filled with the largest and most colorful selection and display of new dresses.

NEW PASTELS—Smartly made of Sheer Alpaca-Chiffons-Laces and other popular materials in all the new favorite pastel shades including—

- Chartreuse
- Mint
- Rose
- Mauve
- Blue
- Sheba
- Cigarette
- Navy

Gorgeous PRINTS

Colorful patterns that are beautifully styled—

SIZES FOR ALL
12 to 48

$3.95
$4.95
$7.95

USE OUR LAY-AWAY PLAN
SELECT NOW

K. WOLENS
DEPARTMENT STORES

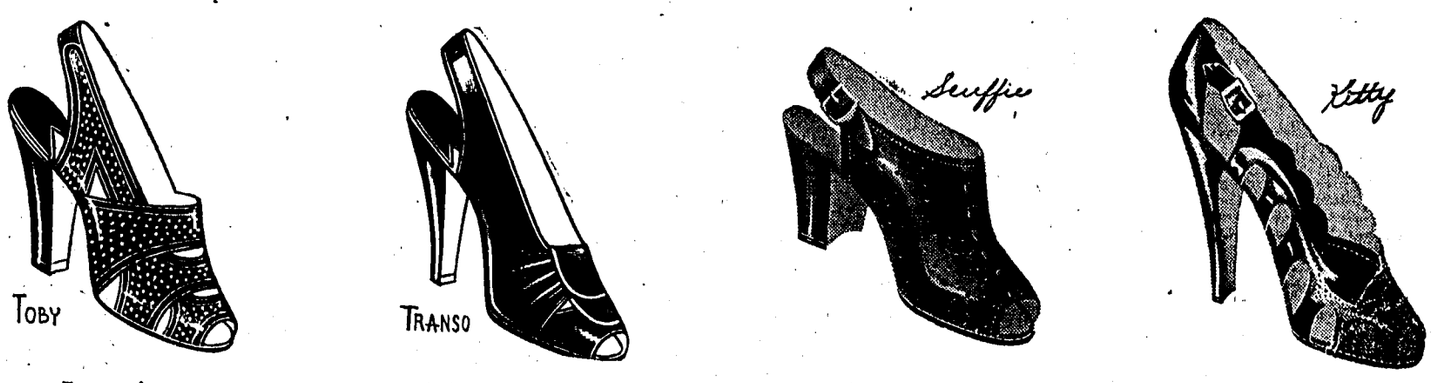

Japonica $5.95 | Black Patent $5.95 | Black Patent, Japonica $6.75 | Black Patent $7.50

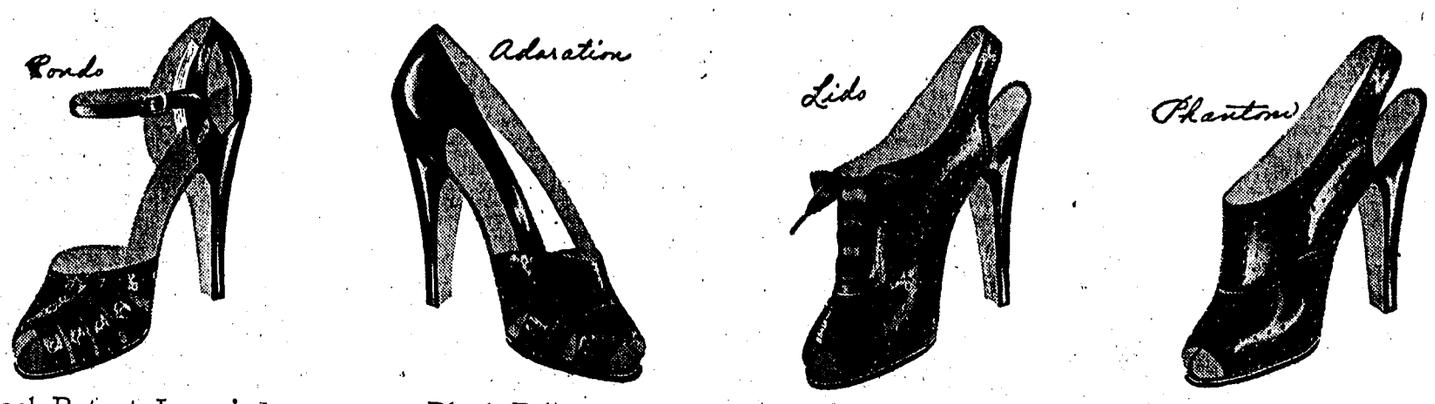

Black Patent, Japonica $6.75 | Black Patent $6.75 | Black Patent, Japonica $6.75 | Black Patent, Japonica $6.75

SHOES FITTED BY EXPERTS

Big 4 Shoe Store Co.

At K. Wolens

GIFTS FOR YOURSELF AND OTHERS FOR EASTER

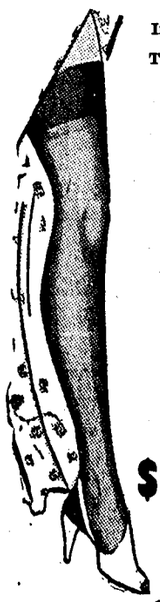

Introducing TWO NEW STYLES in LADY KAY LACE HOSE

Oriole and Swagger Patterns

$1.00

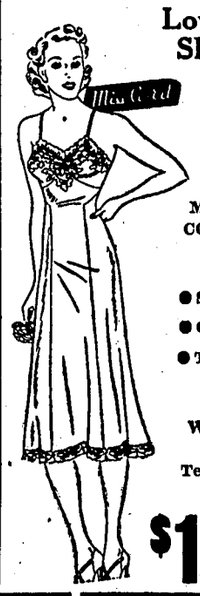

Lovely Slips

by MISS CO-ED of
- Satin
- Crepe
- Taffeta

in White or Tearose

$1.98

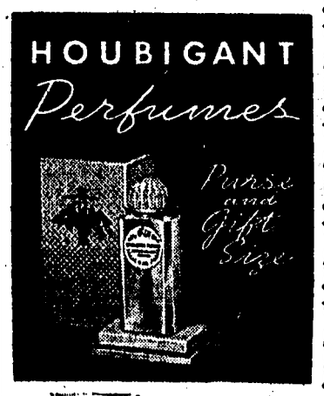

Perfumes the whole world knows and loves, now offered in delightful purse-size bottles especially boxed for giving. Quelques Fleurs and Le Parfum Idéal and others —only **$1.00**

SEE THE NEW STYLES IN OUR WINDOWS

K. WOLENS
DEPARTMENT STORES

SEE OUR BEAUTIFUL EASTER WINDOWS

At K. Wolens

FAMOUS TOILET ARTICLE DEPARTMENT

GOT A COLD?
BUY KLEENEX
ECONOMY BOX
500 SHEETS **28c**
2 for 55c

JERGENS ALL-PURPOSE CREAM
with purchase of $1.00 bottle of
JERGENS LOTION
for **89c**

ROBBIE LOVE ENGLISH CROWNED QUEEN OF WHOLE HIGH SCHOOL IN COURT OF FLOWERS LAST NIGHT

Miss Robbie Love English, attractive and very popular daughter of Mr. and Mrs. R. I. English, was crowned queen of the whole high school Friday evening, March 24, by Hal Bookout, son of Mr. and Mrs. F. C. Bookout, at the annual coronation ceremony of the "Court of Flowers" which took place at 8 o'clock in the Corsicana High School Auditorium, climaxing the school's social activities for the 1938-39 season.

A pleasing program of entertainment preceded the coronation which included two well rendered selections, "Kentucky Babe" and "O, Susanna," by the Boys Glee club, with Miss Carolyn Megarity at the piano.

This was followed by a tap novelty by the following group of young girls in striking costumes: Betty Jo Benton, Billy Bob Ransom, Betty Robinson, Joyce Parker, Mary Elizabeth Marshall, Miss Olivette Pinto accompanist: Ruth Elaine Golden.

The next feature was a Spanish dance by the following group in colorful Spanish costumes: Mary Ann Curington, Alva Mae Grill, Jo Ann Robinson, Carolyn Pinkston. Accompanist, Mrs. Natalie Kirkland.

The Girls' Glee club was presented next and sang "In Luxemburg Gardens" by Manning, and "Gypsy Sweetheart" by Herbert, with Miss Megarity at the piano and Miss Margaret Lowry directing.

Spanish Cape Dance.

The Spanish cape dance that followed made an attractive picture with the following girls in typical Spanish costumes of red trimmed in orange and black capes lined in red:

Ida Catherin Hodgden, Frances Anne Moore, Peggy Zene McCrary, Helen Frances Oden, Dorothy May Gunter, Jane Pearson, Darline Scoggins, Jerienne Thompson, Mary Anne Long, Katherine Wright, Charlsie Michael, Dorothy Brock, Mary Joyce Franklin. Accompanist, Mrs. H. L. Hardgraves.

Another dance group in lovely peasant costumes, who did a peasant Holiday Dance most creditably included: Glennie Sue Bressie, Margaret Willard, Betty Wheelock, Joann Ramsey, Sara Calesta Pearson, Marjorie Wolens. Accompanist, Mrs. Pat Ramsey.

The program was brought to a delightful close by an accordion duet played by Mrs. L. A. Wortham and her daughter, Dolores Wortham, they having chosen "Deep Purple" for their contribution and gave as an encore, "Twelfth Street Rag."

Scene of Spring Beauty.

When the curtains were drawn by the court heralds the scene that greeted the eye was almost breathtaking in its springlike beauty. A vine entwined and flower bedecked trellis formed the background against the lovely rose biege stage curtains and side drops, and in front of this was the white throne dias with the elegant tall-backed throne chairs, loaned by Miles Furniture Co. On either side of the throne were white covered platforms graduated in height upon which the ladies in waiting, the outstanding decorative feature of the stage, stood, arranged in groups of two. On either side were tall baskets of pink gladioli. The beauty of the scene was enhanced by the effective use of the flood lights, the overhead light bridges, and the colored floodlights which suffused the stage in a soft glow.

As the curtains were drawn, the court heralds, Frenchie Huff and Cullen Dunn took their places on either side of the stage from which Frenchie Huff heralded the approach of the court attendants with his trumpet and Cullen Dunn announced them. First to be announced was the king of the whole high school, who took his place on the dias to await the queen.

A lovely phantom-like dance was performed by the ladies-in-waiting directed by Nelly Bly Walsh.

Ladies-in-Waiting.

The ladies-in-waiting were Misses Cloie Farmer and Jerome House; Alouise Foster and Dottie Lee Reed; Dorothy Dale Rea and Betty Humphries; Nellie Bly Walsh and Billy Crowley, who wore colorful taffeta gowns fashioned in ante-bellum style with tight bodice, large puffed sleeves and extremely full skirt. Miss Farmer in deep blue, and Miss House in nile green carried similar arm bouquets of pink hydrangia blossome and assorted sweet peas, tied with wide pink satin ribbon.

Miss Foster in rose, and Miss Reed in deep blue, had identical arm bouquets of light blue hydrangias and harmonizing sweet peas tied with wide blue satin ribbon.

Miss Rea in talisman taffeta and Miss Humphries in violet, carried similar bouquets of violet hydrangias and assorted sweet peas, tied with wide satin purple ribbon; and Miss Walsh in pink and Miss Crowley in peach, carried rose hydrangia accented with harmonizing sweet peas and tied with wide rose toned satin ribbon.

To the strains of the processional played by the high school orchestra, directed by Miss Lowry and accompanied by Margaret Metcalf, the court attendants filed down the aisles, and as they reached the stage were announced by the heralds and took their places on either side after bowing to the king.

The court attendants, their escorts and description of their dresses follow in the order of their presentation:

Royalty Appears.

The first to enter was Miss Betty Edwards, duchess of the sophomore class and her escort, her brother, Mickey Edwards, duke of the sophomore class.

Miss Edwards was wearing a lovely gown of cornflower blue touched with bows of American Beauty red velvet, which was worn with silver sandals. Her flowers were red roses fashioned in an arm cascade tied with silver ribbon.

Peggy Gordon, a duchess of the sophomore class was escorted by Ed Graham, duke of the sophomore class.

She was wearing a lovely gown of white marquisette fashioned with very full skirt with a deep flounce and circles of small ruffles at intervals, and a strapless bodice. This was worn with silver slippers, a rhinestone choker and bracelet. Her flowers were deep pink gladioli, purple iris and dainty, epidendrum orchids tied with purple and orchid satin ribbon.

Next came Ruby Griffith, duchess of the sophomore class and her escort Jack Megarity. Miss Griffith was becomingly gowned in a white net in drop-shouldered effect and a full skirt. A rhinestone necklace and a rhinestone bracelet and two red tulips in her hair were lovely accessories for her gown. She wore silver evening sandals and her flowers were beauty tulips and white sweet peas tied with beauty green ribbon.

Miss Elizabeth Molloy, also a duchess of the sophomore class, had as her escort, Leland Morton, duke of the sophomore class. Her beauty was enhanced by a gown of chartreuse taffeta with full, swirling skirt and basque effect bodice, accented with cyclamen bracelet and necklace. In her hair she wore a lovely open rose to match her arm bouquet of Better Times roses and white sweet peas, tied with dubonnet and gold ribbons. Her shoes were white satin sandals.

Junior Class Duchesses.

As a duchess of the junior class Miss LaRue Jefferson with Kenneth Oden, duke of the junior class as her escort, was quaint and lovely in a chartruese silk net trimmed with rosettes of net centered with small bouquets of old fashioned flowers that were grouped about the full skirt. She wore twin gold bracelets and her sandals were gold.

Her flowers arranged in an arm cascade, were a pretty combination of Talisman roses and pink and white sweet peas, tied with pink and green ribbons, matching the old fashioned flowers on the dress. Tiny ribbon bows were worn in her hair.

Miss Kathleen Goode, escorted by Homer Pace, Jr., representing the junior class as a duchess was charming in a sweeping princess effect gown of Pacific blue marquisette and shadow lace. It was fashioned with a hoop skirt, full puffed sleeves and square neckline. With this she wore a rhinestone necklace and matching bracelet. Her flowers were red Better Times roses and candytuft, tied with loops of silver ribbon to match her silver slippers. Red rosebuds adorned her hair.

Patty Collins, duchess of the junior class, with Billy Robeson, duke of the junior class as her escort, came next, and made a picture in a quaint, colonial style dress of aqua marquisette over a taffeta petticoat that was trimmed with rosettes of dubonnet asters. The hoop skirt and basque effect bodice lent an air of quaintness.

Her slippers were white satin, and she wore aqua bows in her hair. Her flowers were Better Times roses and candytuft tied with silver and dubonnet ribbons.

Sue Frances Gordon was also a duchess of the junior class, and she was accompanied by M. C. Legg, a duke of the junior class.

Miss Gordon wore a very lovely princess style gown of yellow starched net, that had a deep flounce on the skirt with small yellow velvet bows placed at intervals around the flounce. The bodice was caught with velvet ribbon that tied in the back. Her sandals were gold, and in her hair were bows of yellow velvet. To harmonize with her lovely gown, she carried an arm cascade bouquet of Talisman and Souvenir roses mixed with cornflower blue and tied with gold and yellow ribbon.

Duchesses of the Senior Class.

A lovely gown of chartreuse embroidered marquisette, trimmed in a harmonizing shade of purple, was worn by Miss Isa Baum duchess of the senior class, who was very petite and lovely in its folds. She had as her escort, John Hastings, duke of the senior class. Miss Baum carried an arm bouquet of lavender stock and Talisman roses tied with purple and lavender ribbons. In her hair she wore flowers that matched her bouquet, and her sandals were silver.

Miss Mary Ruth Morton, duchess of the senior class, escorted by Eugene Allen, duke of the senior class, made a picture in her lovely dress of aqua chiffon fashioned with billowy skirt, short puffed sleeves and shirred bodice that was caught at either side of the neckline with rhinestone clips. A rhinestone bracelet, white satin and silver shoes, and a cluster of red roses in her hair, completed her attire. Her flowers were Better Times roses and candytuft tied with aqua and silver ribbons.

Next in line was Miss Margaret Kerr, duchess of the senior class, and James Edwin Fortson, duke of the senior class, who was her escort. Miss Kerr's brunette type of beauty was enhanced by a lovely mustard crepe made in shirtwaist style with full, pleated skirt. For accent she wore a colored clip at the neck, and cyclamen shoes. Her flowers were maroon carnations and yellow daisies, tied with cyclamen ribbon.

Miss Jewel Taylor, duchess of the senior class, who could not be in the coronation due to illness appointed Miss Diana Roberts to fill her place. Miss Roberts was escorted by Keith Crowley, duke of the senior class, and was quite charming in a pink lace and net gown which was worn over ashes of roses taffeta. It was made with very full flowing skirt and tight fitting bodice. For contrast she wore a choker of dubonnet pearls, and a sash of dubonnet ribbon. Her bouquet was of old rose tulips and lavender sweet peas, tied with lavender and pink ribbons.

Sophomore Class Princesses.

Miss Dorothy Mae Tate, princess of the sophomore class who was escorted by C. M. Hagle, chose a white net, quaintly fashioned with three full flounces that were attached to the skirt with beading, run with fuschia ribbon. The square neckline was outlined with the beading and ribbon, as were the short puffed sleeves. She wore white satin sandals and carried a bouquet of Better Times roses, accented with white candytuft, and tied with dubonnet ribbon. A red rose adorned her hair, and she wore a crystal beads strung on a gold chain, and a rhinestone bracelet.

Junior Class Princess.

Miss Jack Marr, princess of the junior class, who was escorted by Billy H. Patrick, prince of the junior class, made an attractive picture in a gown of dusty pink taffeta, with a ruffled net bolero in the same shade. At intervals around the extremely full skirt were four swirls of dusty pink net ruffles. With this creation she wore a gold and crystal necklace, dubonnet satin shoes, and a bandeau of dubonnet carnations in her hair. She carried a lovely bouquet of dubonnet carnations tied with dubonnet, pink and purple ribbons.

Senior Class Princess.

Ruth Elaine Golden, princess of the senior class, was escorted by Josh Halbert, prince of the senior class. She made a striking picture in a cornflower blue net over peach net. It was made with very full double skirts, the peach skirt having been trimmed in bows of blue grosgrain ribbon. The short puffed sleeves were finished with turn back cuffs. Her shoes were cornflower blue satin and for costume jewelry she selected a necklace and bracelet of peach crystals. A bandeau of peach gladioli was worn in her hair, and her arm bouquet was fashioned of peach gladioli, with blue cornflower centers, tied with peach and silver ribbon.

Queen of the Whole High School

Miss Robbie Love English, queen of the whole high school, was lovely in a white slipper satin gown with bodice and sleeves of brocaded satin. The bodice had a sweetheart neckline with a queen Anne collar of starched lace, and long sleeves with double puffs at the top, and points falling over the hand. Attached to her shoulders by rhinestone clips was the rich, black velvet and silver cloth train embroidered in sequins and rhinestones. With this lovely outfit she wore silver slippers, and a cameo on a black velvet band around her neck. Her bouquet was an artistic and very lovely arrangement of calla lilies with hearts of pink rosebuds, which were combined with pink roses and lilies of the valley, and showered with silver and pink ribbon and lilies.

Preceding the queen were two lovely little flower girls, Norene Golden in pink marquisette, and Suzette McKinney in white ruffled net, both dresses having been made quite full and falling over taffeta hoop skirts. They carried colonial nosegays of sweet peas, cornflowers, freslas and baby's breath, showered with baby ribbon in pastel shades. Both wore matching bandeaus of tiny flowers in their hair.

Following them was the tiny train bearer, little Bobbie Territo in a white, satin suit, carrying the queen's crown of glittering rhinestones on a white satin pillow.

Bearing the train were four lovely little girls, Audrey Lee Breams in white, Ann Edrington in white, Joe Rene Edens in blue, and Jim Nick Nicholson in pink. Their net dresses were similar in design, made with flounced hoop skirts and trimmed in tiny bows of ribbon and tiny pink rosebuds.

They wore in their hair, bandeaus of candytuff and rosebuds.

Miss English and her little attendants were presented with an elaborate fanfare as they reached the stage. Passing to the throne, the queen knelt and was crowned by the king. When she and her little attendants were seated, the court dancer and musicians entertained the court.

Court Entertainers.

Miss Peggy Levy, court dancer, in diaphenos pink net, gave a graceful classical dance, with Margaret Metcalf as accompanist.

Miss Lida Lynn Wood, one of the court musicians, gowned in deep rose taffeta, played as a violin solo, "Mazurka," by Mlynarski, with Miss Margaret Pannill at the piano.

Keith Crowley, the other court musician with Mrs. Jack Price as accompanist, sang a medley of "Desert Song," and "Pagan Love Song;" and followed this with "The Penny Serenade."

At the conclusion of the program pictures were made by Mrs. Tessie Dickeson, and when this was over, the queen and her court and their escorts attended the dance at the Navarro hotel. Music was furnished by Raymond Rhone and his orchestra.

Committees in charge of the coronation were Mrs. Murphy Williams, Mrs. Hazel Hardage, L. P. Forsythe, Miss Margaret Lowry and Miss Annie Maud Shaw, and class sponsors were Miss Helen Bonner, Mrs. R. N. Elliott and Mr. Dickinson.

QUEEN OF THE WHOLE HIGH SCHOOL

—Photo by Tessie Dickeson.

Miss Robbie Love English (above) was crowned Queen of the Whole High School Friday night in a most colorful Court of Flowers. She was attended by princesses, princes, duchesses and dukes from the Sophomore, Junior and Senior classes, making up a most beautiful Spring setting. The costumes of the royal attendants blended into a beautiful whole that drew the admiration of the crowded auditorium of interested spectators.

Goings and Comings Of Fairfield Folk And Their Visitors

FAIRFIELD, March 25.—(Spl.)—Mr. and Mrs. Alvin Loughlin visited in Waco Wednesday.

Mrs. Elma Watson and son, Howard Watson, Jr., spent the week end with relatives and friends here.

Miss Kathryn and Ben Miles and Mr. and Mrs. E. R. Crosby and family spent Thursday in Dallas.

W. R. Boyd of New York is visiting relatives and friends here.

Mr. and Mrs. J. H. Harding and granddaughter, Catherine Lucille, of Austin spent the week end here.

J. E. Lott spent Tuesday at Corsicana and Kerens on business.

Mr. and Mrs. Willard Manahan and Douglas Fryer visited at Mexia Friday.

Mr. and Mrs. J. A. Burleson of Houston visited Miss Bettie Bonner Sunday.

Mr. and Mrs. Jim Baldree and daughter, Ann, of Palestine visited Mr. and Mrs. J. W. Baldree Sunday.

Mrs. Ernest Newman was a Corsicana visitor Sunday.

Mrs. Jowell Lundley, Mrs. E. R. Glazener, Mrs. Annie May Hill and Mrs. Grace Fischer visited Mrs. Walter Ely, who is critically ill, in Dallas Wednesday.

Bryan Daniel and Dan Lewis were in Corsicana Wednesday.

Mrs. C. P. Fischer and daughter, Delores, spent the week end with relatives at Mexia.

Miss Eva Tidwell spent the week end with relatives at Alto.

Poe Fred Rischer visited in Dallas Wednesday.

Miss Frances Bounds spent the week end with her parents, Mr. and Mrs. Frank Bounds in Wortham.

Mr. and Mrs. Zack Stroud of San Antonio spent the week end with relatives here. They were accompanied home by Mrs. John Manahan and Bobby Joe Harris.

Mrs. W. F. Good of Palestine spent the week end with Mrs. Frank Aultman.

Mr. and Mrs. Jim Tate and family, Mrs. E. J. Love and son, Joel Edward, visited in East Texas Sunday.

Mr. and Mrs. Homer McAdams and children spent Friday at Fort Worth, attending the Fat Stock Show.

Mrs. Charles Jones and daughter, Martha Lee, left Wednesday for Troup, where they will make their home with Mr. Jons, who is employed there.

Mr. and Mrs. J. L. Childs, Jr., of Kyle, were guests of Mr. and Mrs. H. L. Williford Sunday.

Mrs. Algy Stroud and children visited her parents, Mr. and Mrs. W. R. Day, at Fort Worth the past week end.

Mrs. Bascomo Bentley and Miss Azlie Dierlam of Palestine visited Mrs. T. R. Bonner last week.

Mrs. Will Sellers of Teague spent the week end with Mr. and Mrs. G. T. Gilpin.

Frank Peyton, Jr, Billie McFadin and Marion Emmons visited in Dallas Thursday.

Auxiliary Meets.

The Woman's Auxiliary of the Presbyterian church of Fairfield held its annual meeting and installation service at the church on Monday afternoon, March 20. The program called "Looking Backward—Looking Forward," was a review in brief of the past year's work and a rededication to the work another year. Mrs. W. R. Hall led the program. The installation of officers was conducted by the Rev. W. R. Hall. Mrs. Tom Lindsey played as a prelude, Handel's "Largo," and Mrs. Roy Reese sang "My Task," by Ashford.

Sun-Want Ads Bring Results.

Mildred PTA Was Host At Social On Monday Evening

Mildred P.-T. A. entertained the community with a social March 20. Mr. Bowman and Judge Willie of Corsicana were speakers for the evening and talked on "Safety."

Each one pointed out some good points on safety and urged the community to help enforce the safety council.

Mrs. H. G. Brown made a very interesting talk on sale of Easter seals, conducted by the Texas society for crippled children, scheduled to begin Saturday, March 25. Mrs. Brown urged every parent and school child to buy the Easter seals.

After the speaking, Mesdames D. A. Turner, Vernon Tyus, and W. W. Wiswell served refreshments to 65 guests.—Reporter.

Discussion Plans Fall Show Had By Directors Today

Preliminary discussions of plans for the fall season of the Corsicana Livestock and Agricultural Show occupied members of the board of directors of the association at a meeting held Saturday.

Some improvements to the plant were discussed but officials said no definite decisions were reached pending further study and only minor details of the program for the fall were approved.

New Kerens Store.

KERENS, March 26.—(Spl.)—Saturday March 25th marked the opening date for a new business on main street in Kerens.

The newly decorated building owned by W. S. Price, and recently leased by the M. T. Bond Drug Co., has been leased to C. M. Carswell of Lufkin, who has opened an up to date variety store, known as "Carswell, 5, 10 and 25 Cent Store."

MRS. W. H. HASTINGS BETTER GARDENS CLUB SPEAKER WEDNESDAY

COLONIAL WILLIAMSBURG AND ITS GARDENS SUBJECT OF INTERESTING TALK

"The restoration of colonial Williamsburg is dedicated to the hope and purpose that the future may learn from the past." Mrs. W. H. Hastings said in speaking on Williamsburg and its Gardens, to the members of the Better Gardens Club at its regular meeting Wednesday afternoon at the country home of Mrs. Fred M. Allison.

Mrs. Hastings in her interesting and impressive manner of speaking told of Williamsburg, facts gleaned from her two trips there in recent years, as follows:

It is designed to preserve and recreate the symbols and memorials of a creative and colorful period of American history. The compelling reasons for its restoration lie in the historic background of the city and in its intrinsic simplicity and the alluring beauty of its architectural form. Fortunately, Williamsburg was built when life was simple. History here is symbolized by homes and venerable public buildings of harmonious and beautiful design. Colonial Williamsburg grew from the seeds of thought and purposes which were planted by the devotees of liberty. It is necessary, if we are to understand the significance of the restoration, that we should pause upon the portals of the city restored, and appraise the educational and social values inherent in its historical background. History enkindles the imagination of man and quickens his sense of reverence thus prompting him to preserve the memorials of the creative past and enabling him to appreciate these memorials when he stands in their presence. The restoration of this colonial city, by making America more conscious of his heritage, will help to develop a more highly educated and consequently a more devoted spirit of patriotism.

Jamestown Settled in 1607

Jamestown, the first permanent English settlement in America was established in 1607 on Roanoke Island in the James river, just six miles from what is now the town of Williamsburg. After fighting Indians, mosquitoes, typhoid fever, and fires, for twenty-five years, some of the gallant colonists started a movement to relocate the colony at a site where, the record states, "the air was pure and severe and clear and crystal spings burst from champagne coils." So in 1633, there was laid off and "paled in" (literally) Middle Plantation, so called because it lay midway between the James and York rivers. But the seat of government remained in Jamestown until 1699, when it was moved to Middle Plantation, which was renamed Williamsburg in honor of the reigning English king. Francis Nicholson was governor at this time. In laying off the town the main street, one mile long was named the Duke of Gloucester street and the two parallel streets were called Francis and Nicholson, for the governor. The city first sprang into prominence as the capital of Virginia, which then included a vast territory covering what is now Kentucky, West Virginia, Ohio, Indiana, Illinois, Michigan, and Wisconsin. It became the second capital established in the colonies.

At the western end of the Duke of Gloucester street which is ninety-nine feet wide, already had been built the college of William and Mary, the second college established in this country. At the eastern end was soon to start a building with a pretentious title, "The capitol." The title was used for the first time in America. Midway of the Duke of Gloucester street and at right angles to it was laid a beautiful green, two hundred and ten feet wide and twelve hundred feet long. This terminated at the Palace of the Royal Governors. Soon many other buildings, taverns, a theater, the first in America, and lovely homes sprang up. Bruton Parish church, pronounced the most important monument to religion in America, was built, and significantly ths church is one of the few buildings that has withstood the ravages of time and then along the Duke of Gloucester Street began to walk the Pages, the Burwells, the Blairs, the Carters, the Harrisons, the Randolphs, the Pendletons, the Tylers, the Tuckers, the Wythes, and many others, who dreamed of a republic and liberty. Then first as students of the college and later as statesmen came Thos. Jefferson, James Monroe, John Tyler, and as chancelor to the university, came George Washington. Four of these were later to become presidents of these United States. The march went on with John Marshall, Carter Braxton and many more destined to help build a nation. Then one day there arose in the House of Burgesses a young hotspur from Hanover, Patrick Henry, who proclaimed with silver tones, that "Caesar had his Brutus, Charles the First his Cromwell, and George the Third may profit by these examples." And being interrupted by the cry of "Treason," he added, "If this be treason, make the most of it."

Then came the war with the Mother Country, England, and the capitol was moved to Richmond, but Williamsburg carried on. Washington and Lafayette spent three weeks there planning the battle of Yorktown and so on Oct. 19, 1781 at Yorktown, just twelve miles from Williamsburg, the nation born at Jamestown, nourished in the cradle of Williamsburg, blossomed into full maturity. Soon the decline of Williamsburg began. Shortly the magnificent palace was destroyed by fire and the ruins covered. Soon the capitol, already burned, and rebuilt was to burn again. The college too, suffered many fires.

Progress Takes Toll

As time went on the march of progress took further toll. Glaring stores were built on historic steets, service stations, movie houses, and other accompaniments of so-called progress, threatened to obliterate the last vestige of the colonial city of our fathers. But the spirit of tradition still lived and then one day there came to Williamsburg, a great Virginian, Dr. W. A. R. Goodwin to serve as rector of Bruton Parish church. He dreamed a dream. He dreamed of restoring Williamsburg to the glory of its colonial days. Dr. Goodwin's efforts to find some one to finance this project, makes an interesting story. Mr. John D. Rockefeller had visited the college and had been interested in the relics of colonial days. Dr. Goodwin determined to lay his plan before him but Mr. Rockefeller gave him little encouragement. The youngest Rockefeller, son David, a boy of twelve years head Dr. Goodwin's story and was greatly impressed. Later Mr. Rockefeller, was induced to come to Williamsburg, accompanied by David. When he returned to N. Y. he wired Dr. Goodwin, that he would undertake to project and signed the telegram, David's father. The work has been in progress about twelve years. A total of 326 pieces of property have been acquired by the foundation, 68 buildings have been restored. These include three buildings at the college. A total of 123 colonial buildings have been reconstructed. Twenty-one buildings have been removed from the restoration area and 514 moden buildings have been torn down. In carrying out this project the committee had to do something that had never been done before. There was no profiting by the experience of others.

Plan of Life and Tenure

Many places were owned and inhabited by families who had lived there all of their lives as had their ancestors before them. The plan of "life and tenure" was worked out. By this plan, the Restoration bought the property for cash and reconveyed to the seller a life interest in the property which gave him or her the right to live there the rest of his life without payment of rent, insurance or repairs. In all cases except two the life tenants were moved out at their convenience until the restoration was complete with all modern conveniences added. Technical forces of architects, builders engineers and archiologists, were organized. A research department was established. The chief keynote is accuracy. Every important library in America was searched for infomation. Research extended from Canada to the Gulf, from the Atlantic to the Pacific.

Research authorities were sent to England, France, Spain, and Rome. The college fortunately owned what is termed the Frenchman's Map, which was made in 1781 and has been found to be reliable and accurate. It has become the Restoration Bible. The accuracy of the work is shown in the case of the Wren building. Excavations have revealed the foundations, arches for support and fire places, vegetable bins and wine cellars, and an intricate system of brick drains. The same careful research was done in regard to the funishings of the buildings. The archives of England have yielded much information.

Complete inventories of the furnishings of the capitol were found. There were made for the government to use in making appropriations for the purpose. The Wren building of the college housed the professors and students who brought their body servants and contained the class rooms, kitchen, dining room and the great hall. A chapel was added in 1732. The college became the alma mater of three presidents, Jefferson, Monroe, and Tyler, of George Wythe, the first college professor of law in the United States; of Chief Justice John Marshall and of many other patriots and statesmen. Every aspect of George Washington's public career began in Williamsburg. He was never a student of the college but had to take his mathematics examination there before he was commissioned a county surveyor. He was chancellor of the college in later years.

Original Copper Plates

The Capitol original copper plates, engraved to scale, giving drawings of the three buildings of the college, the Palace and the Capitol were found in the Bodlean Library of Oxford, England. These were intended as illustrations for a book that was never published.

There are a few pieces of the original furniture in the building. Most of the furniture has been made from the pieces of that period as near as possible to those that were specified for the capitol. Covering for the benches and even the number tacks to be used were specified.

The Bruton Parish church is the dominating landmark in scene and history. It was started in 1633. Evidently it was named for the church at Bruton in Somerset, England, as there is a picture of this church in the entrance. From 1715 on this church was the center of activity in life and the final resting place in death. All state processions paused at the church and colonial assemblies opened in solemn pomp by meeting in the church to offer prayers for Divine guidance. The bell is one of the most historic in America. It rang for the repeal of the stamp act in 1776, for the Declaration of Rights for the hauling down of the British flag from the capitol and the surrender of Cornwallis at Yorktown.

Church Yard Interesting.

The church yard is interesting because here lie buried many of the early patriots and statesmen. The baptismal font, was brought from the church at Jamestown, and was used to make a christian of Pocohontas. In the safe is the prayer book of the revolution in which the prayer of King George is struck out and the name of the president of the U. S. was substituted. The restoration was begun thirty years ago under Dr. Goodwin. President Theodore Roosevelt gave a lecture in 1907 to commemmorate the 300th anniversary of the establishment of Jamestown. Edward VII of England gave a Bible to commemorate the 300th anniversary of the establishment of the English church in America. The church inherited the communion silver of the Jamestown church. Two other communion services, one given by Queen Anne, are there.

A part of the gardens of the Palace became a burial place for the American soldiers during the Revolution.

Careful research was done before the work on restoring the gardens was started. There was not much evidnce left that referred to the gardens. One hundred colonial gardens in Virginia were examined as well as many in North and South Carolina, and Maryland. These were photographed and measured. It was found that all had a definite plan, especially in reference to the location of out buildings, walks, and system of planting. Excavations have revealed many outlines of formal gardens and walks.

Letters Give Information.

Family letters have revealed much information about the species of the period. No trees, shrubbery or flowers are planted, unless they are known to be used in that period. Excavations revealed that box, was extensively used. A mile and a quarter of box has been planted. Every kind, large and small, dwarf and tree has been used. Care has been exercised to take this only from abandoned gardens. It will take time for the gardens to take on the mellowness of age. The Williamsburg Gardens fall into two distinct classes. The simplest form might be called the Crape-Myrtle-in-the Dooryard, type or the "Box-Bush-by-the-Front Gate" type. The patterned gardens include various forms extending all the way from the small geometric beds of the John Custis tenement to the mathematically precise and trim formal gardens of the Palace Grounds and several private homes. These formal gardens are gardens of ancient heritage, they are contrary to our ideas of today, they are applicable to the gardens of tomorrow. The geometric garden is primarily a green garden. We do not find in them a riot of color. In the gardens of Williamsburg, plant material is restricted to a few plant groups. There are not more than 90 varieties of flowering trees, shrubs, perennials, and annuals in all Williamsburg, for their plant material of that period was limited.

Mrs. Hastings concluded with the following:

"Before God's face the generations come and pass,
But something remains and what remains cannot be touched by time for as God lives, what is excellent is permanent."

Business Session.

Preceding Mrs. Hastings most interesting talk, Mrs. O. L. Albritton, president of the club, called the meeting to order and had the secretary, Mrs. Fred Barth, read the minutes of the last meeting, then called for the reports of the various committees.

Mrs. R. L. Hamilton reported on the beautification of the underpass, stating that 100 roses had been bought and planted.

Mrs. Wayne Howell, chairman of the Flower Show, gave a detialed report, naming the date and place, April 20, at Kinsloe House; the hostesses, Mesdames R. L. and J. N. Wheelock, and naming the committees in full.

Mrs. Wade Smith, chairman of the nominating committee submitted the following slate of officers for the ensuing year, which were accepted by a unanimous vote: President, Mrs. O. L. Albritton; first vice-president, Mrs. Wayne Howell; second vice-president, Mrs. R. N. Holloway; secretary, Mrs. Jack Roberts; treasurer, Miss Bertha Bunert; parliamentarian, Mrs. A. G. Elliott; reporter, Mrs. Homer Jester.

Under the head of announcements, Mrs. Albritton read a letter from Mr. Westcourt of T. S. C. W., Denton, relating to the garden pilgrimage to the college, April 26. Mrs. Albritton also announced that Mrs. Allison, the hostess, invited all who cared to do so, to visit the barns to view the prize-winning Herefords, that had just been returned from the fat stock shows held recently in Houston, Fort Worth and elsewhere.

Before departing, Mrs. Allison refreshed the 40 or more members and guests present with ice cold coco-cola and Dr. Pepper, and smacks.

The members were loathe to leave Mrs. Allison's lovely country place, which was especially attractive for the occasion with gorgeous bouquets of redbud blossoms and wild plum blossoms, and all were profuse in their thanks to Mrs. Allison for this lovely courtesy.

Easy, convenient, Cheap - - Just Phone Your Want Ad to 168.

Weds in Port Arthur

MRS. A. S. ALLBRITTON

Reba Nell Barnes and A. Slagle Allbritton Wed in Port Arthur

The marriage of Miss Reba Nell Barnes, daughter of Mr. and Mrs. R. L. Barnes of Barry, to A. Slagle Allbritton, son of Mrs. P. B. Allbritton of Monroe, La., was solemnized at 10 o'clock Saturday morning, March 18, at the First Methodist church of Port Arthur. The Rev. N. H. Melbert read the service.

The bride wore a navy sheer frock with navy and chartreuse accessories. Her shoulder corsage was of pink sweetheart roses and white and yellow freesia.

Miss Evelyn McKibben of Graham, the bride's only attendant, wore an ensemble of navy. Her bouquet was white freesia and sweet peas. Percy Duhan of Port Arthur was best man.

The couple left for a wedding trip to Galveston and Houston.

Mrs. Allbritton attended Southern Methodist University and Denton Teachers College and taught for the past three years in the Port Arthur schools.

Mr. Allbritton attended Louisiana State University at Baton Rouge, La. The couple will live in Houston.

Corsicana Semi-Weekly Light.

Associated Press Leased Wire Service
PUBLISHED TUESDAYS AND FRIDAYS
WORTHAM AND MARTIN
Mrs. A. A. Wortham Lowry Martin
Owners and Publishers of the
Daily Sun and Semi-Weekly Light
Sun-Light Building 106 S Main Street
ASSOCIATE PUBLISHERS
Lynne Wortham Boyce Martin
Entered in the Corsicana Post Office as second class matter

Rates in Navarro county and the United States, both for renewals and new subscribers: in advance, year $1.00; six months, 75c; three months, 50c.

NOTICE
To those who want their paper changed from one address to another, please give old address as well as new. It will cause less delay and we can give much better service.

Member of Associated Press
The Associated Press is exclusively entitled to the use for publication of all news credited to it or not otherwise credited in this paper and also the local news published herein. All rights of republication of special dispatches herein are also reserved.

CORSICANA, TEX., MAR. 28, 1939

EASTER SEALS

Letters have been appearing in the mail bearing Easter Seals. They are cheerful, spring-suggesting little stamps, bordered in green, decorated with an Easter lily, flooded with yellow sunshine and showing a silhouette of a child's head and shoulders and the suggestion of a crutch. Sale of these seals produces funds for work in behalf of crippled children.

As with the anti-tuberculosis Christmas Seals, most of the Easter Seal money stays in the community in which it is raised and is used locally for improved treatment, care, cure, training, education and eventual employment of the crippled.

These seals are not yet so well known or widely sold as the Christmas Seals, but their popularity will grow as people understand their purpose. There are few creatures more tragic than children denied freedom, and few that respond more joyously and satisfactorily to constructive care and treatment.

DIVINING RODS WANTED

The Department of the Interior is ninety years old. Its incoming mail, now more than 3,000,000 pieces a year, brings countless requests for information on many subjects. Many of the questions have been changing with the years as problems connected with the public lands, patents, education, pension, Indian affairs, and so on—all under the supervision of the Interior Department—have changed.

One question, however, seems to be perennial and basically changeless. It has always been asked, and probably it always will be. It is the one requesting information about divining rods. The Bureau of Mines and the Geological Survey still receive an average of 700 inquiries a year from people anxious to find water wells, minerals and hidden treasure the easy way. The belief persists in some magic "witching rod" or "divining rod" which will do a surer, quicker job than scientific prospecting or experimental digging.

The Geological Survey and the Bureau of Mines, with all the research and study they have carried out, have never found such an aid to the hopeful. They answer with a disappointing, "No," but they can't stop the hopeful inquiries.

ROME-BERLIN-TOKYO

With Adolf Hitler malevolently assimilating nations in southeastern Europe, the world's attention has been concentrated lately on the middle of the Rome-Berlin-Tokyo axis. Perhaps it is well now for interested spectators to keep their eyes on both ends.

Japan has been concentrating troops on its Siberian border, and was reported a month ago as having at least half a million men there. Lately the movement seems to be increasing. Troops are said to be hurrying northward toward the Soviet frontier and none coming back.

There is a controversy lately between Japan and Russia regarding fishery rights, but it hardly seems as if so large an army, mostly withdrawn from China, would be sent north merely on that account. The Japanese may be planning to strike for mastery of eastern Siberia, seizure of Russia's front on the Pacific, and elimination of the Russian seaport and stronghold of Vladivostok. And if they did so at this time, they would help Hitler in Europe. The Russian Bear will hardly bother Germany while her tail is being stepped on in eastern Asia.

Meanwhile it would be a strategic time for Mussolini, at the other end of the axis, to start grabbing what odds and ends he thinks he can get away with around the Mediterranean. The axis might be functioning on all three fronts before the London-Paris axis, with such moral and economic support as it may expect from other democracies, is ready to function.

JUST FOLKS

(Copyright, 1937, Edgar A. Guest)

PLACE

May I hold the baby please?
No!
May I take him on my knees?
No!
May I bend down low to see
If he recognizes me?
Nurse says cross as she can be:
No!

May I rock him just a bit?
No!
At his basket may I sit?
No!
May I walk him to and fro?
I'm his grandpa. Did you know?
Does that matter? Yes or no?
No!

May I watch him getting food?
No!
At his bath may I intrude?
No!
With his fingers may I play?
I'm his grandpa, did I say?
Does that matter anyway?
No!

SCIENCE FOR THE BOYS AND GIRLS

An unusual fair has just been held by the American Institute of Science and Engineering in New York City. This is an imposing name, but it represents an educational experiment which has been achieving happy results.

The scientists and engineers who have had the fair are boys and girls who go to the Institute after school hours, to make things and to learn more about the fun of science than they have time for in school.

The fair includes several hundred ranging from a manikin that danced, seemingly by magic, to a small Diesel engine which worked, although a little less than perfectly. The jigging manikin was the work of a 13-year-old boy who made the figure and the wooden theater in which the dancer performed, and rigged up the electrical control by which it operated. It involved an old doorbell which had been converted into a telegraph-sender, and other marvels understood by the scientifically initiated.

The Diesel engine, it should be said, was built by five high school girls. The engine was successful, but the system of lights they had arranged to show the steps of fuel consumption by the apparatus died away. The girls will have that problem solved another time.

Probably the most interesting exhibits were the boys and girls themselves, and the hobbies which may lead to future jobs and careers.

MODERN HOUSE

One of the latest experiments in American homes—and this is a field where we're leading the world—has two notable innovations.

First, three of the four walls are built of glass brick, admitting daylight freely without glare.

Second, the interior partitions do not bear any weight, as that is taken care of by steel reinforcements in the floors and ceilings. As a result, it is possible to vary the number and shape of rooms simply by moving around the partititons.

Some of the partitions, too, are made with bookcases and closets attached There may be merit in that, although the question naturally arises why closets and bookcases themselves shouldn't be separate units, to be placed wherever it is convenient.

Anyway, it is plain that there is going to be a good deal more freedom and flexibility in the homes of the future.

OPENING UP THE AMAZON!

DEADLY RACE PREJUDICE

A visitor from Mars, seeing those thousands of destitute Jews fleeing pitifully from Italy, through Alpine passes in sub-zero weather, many of them sick and hungry, might well wonder what great natural calamity drove them to such a fate. But Nature was not guilty, except in the form of human nature.

It was merely another example, all too common in these crazy years, of "man's inhumanity to man." Animals would not have behaved so cruelly as does "civilized man," under the stress of economic and racial necessity—or what he imagines to be necessity.

As most of us can see in happier lands, distant from the stresses and insanities of Europe, this sort of thing is not necessary at all. It is not sensible, logical or useful. It is a result of racial and religious prejudice and political propaganda. Dictators use such primitive procedure as part of their state policy.

The ablest scientists in the world today say that popular belief in racial superiority is a myth. The race now so widely persecuted has produced some of the greatest and finest achievements of human civilization.

No race is under any compulsion to like or favor another, but surely every civilized race in the world today should feel obliged to be at least decent to other races and fair in its dealings with them. For the world grows very small, and we are pretty much all in the same boat, and the Devil may get us all if we do not develop more mutual understanding, tolerance and co-operation.

A business writer says the biggest return he has ever had from foreign investments came from postage stamps. Now there's an idea! With everybody collecting stamps, why couldn't international debts all be paid with 'em?

The Slovakians are said to be "startled" by their sudden freedom. But they needn't worry about government problems, Hitler will take care of all that.

If a Nazi "shark catcher" did photograph our naval maneuvers, what of it? An eyeful of that fleet might be good for Hitler.

Nothing succeeds like success. So many governments are rushing to recognize Gen. Franco that he hardly recognizes himself.

DIVISION AND DEATH

As we watch the inevitable results of the human but cowardly "Peace of Munich," we realize that it was not peace, but a sword of division and death. A brave little democracy dies before our eyes, as a republican Spain has died, and with more appeal to our sympathies than Spain had.

That it was a synthetic democracy is of little importance; the heart of it was sound. And Czechoslovakia would have endured and flourished if it could have had a fair chance. Its varied peoples would have learned to live and vote together as their offshoots have learned in America.

But the Nazi poison works. They are destroying by division. The little nations of Central Europe start fighting and grabbing again, like tiny replicas of the big power that sets the example. And eventually the juggernaut may roll over them all.

We western democracies, however, get a pharisaic comfort from the fact that the juggernaut is rolling eastward, not westward.

We're hypothetically horrified to learn that a hypothetical war fleet penetrated our fleet's hypothetical Caribbean defense.

Labor leaders seem to think they have as much right to fight each other as if they were rival captains of industry.

Will the climax of our industrial civilization find us all living underground to dodge air bombs?

Washington seems to be full of statesmen yelling at each other to be calm about foreign affairs.

In the film race, many a gal seems to win by an eyelash.

News of County Home Demonstration Clubs

Oak Valley Club.

"How good posture wards off fatigue" was discussed by Mrs. W. B. Owen, kitchen demonstrator, at a meeting of the Oak Valley Home Demonstration Club Wednesday, March 22, in the home of Mrs. L. J. Garner.

To acquire good posture, stand as tall as you can with feet flat on the floor, head erect, abdomen in. This position raises the chest so that the respiratory organs can function normally.

Mrs. Owen said by assuming this posture and maintaining it for a time regularly, good posture will become a habit.

Mrs. John Bennett talked on raising beef for home use. She said begin feeding calf one-half pound grain per day, adding each day one-half pound until calf shows he has ration high enough in grain. The amount of feed required to produce 100 pounds gain on calves in dry lot will take about 400 pounds of corn, or other grain, 100 pounds cottonseed meal, 400 pounds roughage, such as sorghum, Johnson or Sudan hay.

Mrs. T. J. Garner gave some of the requirements for wholesome milk as the use of earthenware or glass utensils, use of brushes for washing, having clean hands and clothes and the keeping of barns clean.

After the game, "Stock Exchange," was played, refreshments were served to 18 members and two visitors, Mrs. Fred Hill and Mrs. Jesse Dunton.

The next meeting will be April 10 with Mrs. Walter Little.—Reporter.

New Kerens Tennis Court.

KERENS, March 25.—(Spl.)—Kerens sport lovers now have at their command, the newly completed and especially prepared tennis courts, which Tillman Reed has equipped, just west of the Highway Cafe on Highway 31.

Flood lights have been installed, which will make night games very enjoyable, during the summer months.

Lost Something? Try a Daily Sun Want Ad.

FUNERAL SERVICES FOR JIMMIE DREW ARE HELD SATURDAY

Funeral services for Jimmie Drew, Jr., eight years old, son of Mr. and Mrs. Jimmie Drew, 807 West Thirteenth avenue, were held from the First Baptist church Saturday afternoon at 3 o'clock. Interment was made in Oakwood cemetery. The rites were conducted by Rev. E. T. Miller, pastor of the church. The little lad died at the Navarro Clinic Friday morning after a several days' illness.

Surviving are the parents and a brother, Kenneth Wayne Drew, Corsicana, and grandparents, Mr. and Mrs. J. W. Watson, Henderson, and G. J. Drew, Missouri.

Pallbearers were Lewis Foster, O. W. Allison, Clyde Sharrer and H. F. Borg.

Corley Funeral Home directed the arrangements.

REPORT OF RECENT GRAND LODGE MEETING HEARD BY I. O. O. F.

CORSICANA WELL REPRESENTED AND RECEIVED MUCH PUBLICITY

The report of Harry Clowe, representative from Corsicana Lodge No. 63, I.O.O.F., on the ninety-ninth annual session of the Texas Grand Lodge at Fort Worth early this week was made at the regular meeting of the Lodge Thursday night. A number of other Odd Fellows attending the sessions also spoke briefly.

Corsicana received considerable publicity during the grand lodge and Rebekah sessions due to the fact that 53 children of the home were present and appeared on several programs.

The following interesting comment and publicity a peared in a feature story written Monday in the Fort Worth Star-Telegram by Mary Wynn, a feature writer for that newspaper:

"W. T. Parker of Corsicana, one of the oldest members of the order, has been presiding officer in every branch (except the Rebekah Assembly and that's out of bounds), in his 44 years of membership. He's past 80 and has buttons all over his vest symbolizing some rank or other. He has a degree of Chivalry badge for meritorious service, which is the Croix De Guerre of the organization. He has a Patriarchs Militant button, indicating the highest branch of the order. He has a membership pin in the Sovereign Grade Lodge of the World. And he wears a 25-year membership button, but lacks only six years of being eligible for the 50-year one. He has earned the right to knowledge of 18 passwords, 18 handshakes and the telegraphic code of the order. He is chairman of the board of trustees of the Corsicana lodge and has visited the Odd Fellows Orphans' Home in his home town 500 times."

To Honor Founder's Memory

Local I.O.O.F. and Rebekah Assembly members will honor the memory of Schuyler Colfax, who is the founder of the Rebekah Lodges, next week. Colfax championed the rights of the women for a place in the order and led a fight that was successful in 1851 for the institution of the first women's recognition by a large fraterenal order. Colfax wrote the Rebekah degree himself.

Gifted as a writer and orator, Colfax gained wide renown in Indiana where he lived. In 1854 he was elected to the Congress of the United States and was reelected six times, serving three times as speaker of the House of Represenatives. He conferred with Abraham Lincoln, president, a few minutes before the President went to Ford's Theater and his death.

Colfax was inducted into the office of vice president of the United States in March, 1869 with President U. S. Grant.

House Committee Says Impeachment Grounds Are Nil

WASHINGTON, March 24.—(AP)—The house judiciary committee agreed unanimously today there was not ground for impeachment in the charges filed against Secretary Perkins in the Harry Bridges case.

Chairman Sumners (D-Tex) announced after a three-hour committee session:

"We have agreed unanimously there are no grounds for impeachment. There will be some minority views but they will not be on the matter of impeachment."

The rebublicans have suggested the committee's report to the house on impeachment charges filed by Representative Thomas (R-NJ) should contain some criticism of the cabinet officer what they described as her failure to press deportation proceedings against Bridges ,CIO West Coast maritime leader.

Sumners said the committee hoped to report to the house late today on the Thomas charges.

Courthouse News

District Court.

Orders for the destruction of two slot machines were entered by District Judge Wayne R. Howell Friday morning in the case of the State of Texas vs. Buck Davis, et al, condemnation proceedings to destroy two slot machines seized by Deputy Sheriffs George T. Brown and Jeff Spencer. The defendants did not appear to contest the proceedings. In the orders entered, the sheriff of Navarro county was directed to destroy the machines. The statute provides the destruction shall not be less than 15 days nor more than 30 days after the date of the order.

Hiram W. Walker vs. American Employers Insurance Company, to set aside award of Industrial Accident Board, compensation for personal injuries, judgment was entered Friday morning, a compromise arrangement, for $1,000 for the plantiff and costs.

The grand jury was still in session Friday afternoon.

County Court.

The trial of the case of Louise Womack, et al, vs. C. A. Tripp, suit on contract, is still on trial in the county court.

Marriage License.

B. E. Lanasford and Vern Stevens.

Warranty Deeds.

Frankie Freeman to Carey Elliott, et al, lot 9, block 129, Corsicana. $100.

The First National Bank of Corsicana, Texas, to Don Humphries, et ux, part of block 343, Corsicana, $2,200.

Justice Court.

A man charged with theft was fined by Judge A. E. Foster. The prisoner was transferred to the county from the city police department by Deputy Sheriff Jeff Spencer.

One was fined for assault, one for speeding and two for overloading by Judge Pat Geraughty.

BLOOMING GROVE IS WINNER OF ONE-ACT PLAY CONTEST UTIL

Before a capacity house at the junior high auditorium Thursday night, Blooming Grove captured first place in the Interscholastic League contest in the one-act play.

Blooming Grove, Purdon, State Home and I. O. O. F. Home, survivors of last Saturday's preliminaries, gave a splendid account of themselves. They won in the following order: First place, Blooming Grove; second place, State Home; third place, Purdon, and fourth place, I. O. O. F.

The following individual rating were announced at the close of the contest:

First Place Girl—Malda Jayne Goodrich, Blooming Grove.

Second Place Girl—Palma Crenshaw, Purdon.

First Place Boy—Wayland Erwin, I. O. O. F. Home.

Second Place Boy—E. J. Glenn, Blooming Grove.

Killer Is Slain In Attempt Rob Wyoming Bank

POWELL, Wyo., March 24.—(AP)—Earl Durand, 26-year-old mountain man who was sought for the slaying of four persons, was shot and killed here this afternoon when he attempted to hold up and rob the First National Bank of Powell.

A. B. Snyder told the Associated Press that Durand was shot twice but not until he had claimed his fifth victim since Thursday of last week, when he shot down two officers who sought to capture him after his escape from the Cody jail. He killed two possemen last Wednesday.

Snyder said Durand entered the bank and in a holdup attempted to take all the available money on the teller's desk. He shot and killed Johnny Gawghrop, a bank employe, but as he attempted to flee from the bank was shot twice, once by Bob Nelson, bank cashier.

In the excitement that ensued after the shooting, Snyder said it was not known who fired the first shot.

ATTORNEY GENERAL MANN WILL DEFEND TECH DIRECTORS

TO TAKE IMMEDIATE LEGAL STEPS IN CONNECTION CONTEMPT CHARGES

AUSTIN, March 24.—(AP)—Attorney General Gerald C. Mann announced today he would take immediate legal steps in defense of the election Monday of Clifford B. Jones as president of Texas Technological college at Lubbock.

Mann said an assistant, George W. Barcus, would present a petition to the Waco court of civil appeal this afternoon seeking to restrain further proceedings in a suit filed in district court at Groesbeck by George W. Winningham againts six directors of the college.

District Judge Fountain Kirby of Groesbeck had issued an injunction prohibiting the board from electing Jones and then cited the six directors for contempt after they elected Jones at a Houston meeting.

The petition the attorney general's department will present to the Waco Appellate court points out that while the attorney general a short time ago ruled Jones' election on Nov. 26 was void because he was then a member of the board he is no longer on the board and his successor has since been appointed and qualified.

It questions Judge Kirby's jurisdiction on these five points:

Winningham has no interest in the subject matter of the suit as to entitle him to maintain the suit.

It was the official duty of the board to elect a president and it could not be restrained from performing its offilcal duties.

That the petition shows on its fact that Jones is now qualified.

The suit was in effect a suit against the state and no permission had been obtained to file it.

An appeal had been perfected prior to the time the board met and the injunction had therefore been superseded.

Anniversary Kerens Couple Celebrated At Evening Party

KERENS, March 24.—(Spl.)—The C. W. White camp site on the Kerens City Lake was the scene of an ejoyable no-host party Tuesday evening, when the following group met for a steak barbecue and picnic supper to honor Mr. and Mrs. White, on their wedding anniversary:

Miss Jo Pickering, Corsicana; S. Duke, Mr. and Mrs. A. R. Carroll, Miss Cecil Ross, Fay Redford, Miss Margaret Ivey, William Anderson, Miss Virginia Crowley, Mr. and Mrs. Ernest Gray and Mr. and Mrs. White.

After supper, which was prepared at the barbecue pit on the grounds, various games were played and the party walked to the dam at the City Lake, where workmen turned on the lights that they might see the work in progress there.

666 SALVE relieves COLDS
Liquid-Tablets Salve - Nose Drops price 10c & 25c

WE WANT CHICKENS, EGGS AND SOUR CREAM.
Give Us a Trial.
C. L. McMANUS
210 East Fifth — Phone 1138

DR. O. L. SMITH
DENTIST
Office 70 - Phones - Res. 309
Office Over McDonald Drug Co. No. 2.

If there have been changes
— in your family
— in your plans
— in your financial situation
— in the health or availability of your executor and trustee
then you should review your will and see if it shouldn't be changed too.

BUT before you go to your lawyer to have your will revised, why not drop in and let us explain our advantages as your executor and trustee? Simply by naming us in your will, you can secure the benefits of our specialized training and experience in estate settlement and management for your family.

The First National Bank
Corsicana, Texas
"THE OLD RELIABLE, SINCE 1889"
United States Government Depository

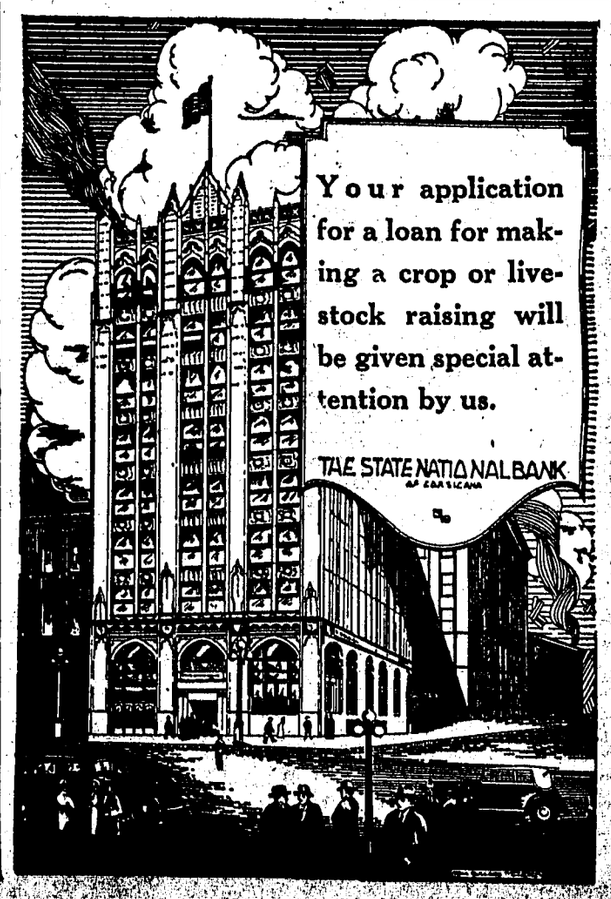

GOVERNOR DISLIKES FORM OF COMMITTEE FOR INVESTIGATION

POSSIBILITY OF ATTEMPT TO OVERRIDE VETO SEEN IN ALSUP QUESTION

AUSTIN, Mar. 24.—(AP)—Governor W. Lee O'Daniel vetoed today a concurrent resolution providing for a legislative investigation of the state prison system.

Possibility of an attempt to override the veto was seen in a question put to Acting Speaker Homer Leonard of McAllen by Rep. Lon E. Alsup of Carthage.

Alsup inquired if there was a limit to the time in which a motion to pass the resolution despite the veto could be made. Leonard replied he was sure there was not.

In an explanatory message to the house of representatives, the governor objected to the form of the committee.

Some time ago he recommended an inqoiry into the business methods of the system, with the object of determining whether it could be operated more effeciently, and suggested the committee be composed of the chairman of the house and senate penitentiaries committee and six business men. The business men would have been chosen thusly: Two by the governor, two by the lieutenant-governor and two by the speaker of the house.

The investigation authorized would have been conducted by a joint committee of the legislative branches, with three of the six members appointed by the lieutenant-governor and three by the speaker.

Legislative Matter

In floor discussions arguments were made the legislature has the responsibility and therefore should make the investigation; also that there are business men in the legislature.

In his message O'Daniel said:

He had recommended business men on the committee to avoid any question of politics.

The system is costing the state $1,000,000 annually, and, it seems, should be self-sustaining.

It seems preposterous that with 73,148 acres of land, valuable buildings, machinery, equipment and livestock, no taxes to pay, and 7,000 men who are not paid wages, the system should show a loss.

Thousands of dollars should be saved the state by manufacturing in the prison article used in state institutions and now being purchased.

He would not advocate marketing manufactured goods made by prison labor in competititon with manufactured articles made by free labor outside the prison.

There is considerable question whether a governor has the right to veto a concurrent resolution.

Two years ago Governor James V. Allred vetoed the joint rules of the legislature, being embroiled at the time with the senate over efforts to repeal the law permitting betting on horse racing.

The veto was disregarded and the rules were followed.

Texas Army Pilot Killed In Crash North Beach, Md.

NORTH BEACH, Md., March 24—(AP)—Lieut. E. E. Holcombe was killed early today when his army pursuit plane, making a routine night flight from Langley Field, Va., to Washington, crashed. His body was found near the wreckage beneath his partially opened parachute.

Private F. M. Bidenour said he parachuted to safety on Lt. Holcombe's command when the plane's fuel supply ran low.

The flier apparently missed his destination and was lost. North Beach, three miles south of Annapolis, is more than 30 miles from Washington.

Officers said the body of the 25-year old lieutenant would be sent to his home at Atlanta, Texas. He was assigned to the field here Oct. 19, 1938.

His parents, Mr. and Mrs. L. A. Holcombe, of Atlanta, and a sister, survive.

Leaders of Kerens Baptists Confer

KERENS, March 24.—(Spl.)—At the First Baptist church Wednesday from 10 to 12 a.m. a conference of teachers and officers of the Sunday school, was held.

V. M. Cloyd, district missionary and W. J. Lites of Dallas, member of the State Board of Sunday school workers, were present and conducted the conference.

Due to the revival meeting to be held at the Kerens Methodist church the coming two weeks the B.T.U. study course, which was to have begun March 27th, has been postponed until a later date in order that members may attend the services.

Lost Something? Try a Daily Sun Want Ad.

Headachy, Breath Bad? Make This Check-Up

The Police Siren means "Look-out!" And so do Nature's signals—headaches, biliousness, bad breath, which are often symptoms of constipation. Don't neglect your sluggish bowels, for a host of constipation's other discomforts may result: such as, sour stomach, loss of appetite or energy, mental dullness.

Help your lazy bowels with spicy, *all* vegetable BLACK-DRAUGHT. Acts *gently, promptly, thoroughly,* by simple directions.

BLACK-DRAUGHT'S principal ingredient is an "intestinal tonic-laxative." It helps impart tone to lazy bowel muscles. Next time, try this time-tested product!

Deputy U. S. Marshal

Rufus Pevehouse, (above) former sheriff of Navarro county, Thursday was nominated as deputy U .S. Marshall at Dallas by Marshall J. R. (Red) Wright. Pevehouse takes the place of Roy B. Alexander, resigned as head of the Dallas office.

Pevehouse formerly was a deputy sheriff for years and then served as sheriff of Navaro county for ten years. He was active in the solution of a number of sensational crimes during his tenure of office in Navarro county.

His father, Walter L. Pevehouse, of Blooming Grove, was sheriff from 1912-1916.

The new deputy marshall, now a resident of the Corbet community where he owns a farm, plans to move his family to Dallas.

Pevehouse retired from the sheriff's office here Jan. 1 this year.

FISHBEIN ASSERTS BELIEVES BRINKLEY TO BE CHARLATAN

By OLEN W. CLEMENTS.

DEL RIO, March 24.—(AP)—Dr Morris Fishbein of Chicago asserted on the witness stand today he considered Dr. John R. Brinkley a charlatan.

The Chicago editor of the Medical Journal of the American Medical Association admitted he never had made any effort to meet Dr. Brinkley or to discuss with Dr. Brinkley the latter's technique in surgery in the treatment of gland imperfections.

"In 26 years of investigations of charlatans, I have never met one personally," Dr. Fishbein said.

"Do you mean to sit there on the witness stand and boldly assert that Dr. Brinkley is a charlatan?" Dr. Brinkley's attorney asked.

"I do," said Dr. Fishbein.

The editor disclaimed malice in the preparation of the article on which Dr. Brinkley is suing him for $250,000 damages.

He said the article on which Dr. Brinkley is suing was written shortly after he returned from Europe on the liner Normandie in the early fall of 1937. He denied snubbing Dr. and Mrs. Brinkley aboard the ship.

Dr. Fishbein said he had never heard of Dr. Brinkley offering a paper to a medical journal explaining his theory of surgical operations in the treatment of glands. He said he knew Dr. Brinkley had been expelled from the American Medical Association when he implanted goat glands in men to rejuvenate their sex glands.

Usually Submit Proof.

Members of the Medical Association, he said, usually submit proof and scientific papers on new discoveries in medical science to the membership of the American Medical Association immediately after an innovation has been found practical.

Dr. Brinkley's attorneys attempted to show that many theories such as the vaccination theory, Pasteur treatment and others had met with difficulty from medical associations when they were first introduced.

The bearded Dr. Brinkley, who drives a red automobile which has his name on it in 13 places, is yet to be cross-examined by his own attorneys.

Both men laid their stories before the jury yesterday with Dr. Brinkley claiming the story had hurt his professional reputation as a doctor and Dr. Fishbein maintaining the story was based on truth substantiated by the records of the American Medical association and others. In defense of statements in his story, particularly the references to Dr. Brinkley's financial success, yachts, troubles in Kansas and other states and the use of the words "quack" and "Charlatan," Dr. Fishbein asserted they gave a fair and impartial account of the subject.

Dr. Fishbein asserted he did not know Dr. Brinkley personally and there was no animosity behind the story. He said his personal opinion of Dr. Brinkley from a scientific standpoint was "negative."

The medical writer said his interpretation of the word "quack" was that the word in the medical world meant "a person who makes extravagant claims or blatant claims as to his own ability in the field of science or medicine."

The word "Charlatan," he said generally was accepted as synonomous.

Without quoting the figures, Dr. Fishbein mentioned Dr. Brinkley's "enormous financial success as compared to that of the average physician." Dr. Brinkley had testified his gross income in 1937 was "about $1,100,000" and in 1938 it was "about $810,000."

The story to which the specialist objected was published in February of 1938. Dr. Brinkley is suing for $250,000 damages.

McALLEN, March 24.—(AP)—Carr P. Collins, Dallas insurance man, last night assumed charge of Radio Station XEAW, Reynosa, Mexico, after he had purchased a controlling interest.

The transaction was handled through Walter Wilson, brother-in-law of Dr. John R. Brinkley, formerly of Del Rio.

Collins said a series of health talks would be broadcast. Collins is interested in a mineral water concern.

POLAND WILL NOT BECOME PART OF ANY INTERNATIONAL BLOC

DOES NOT EXPECT ANYTHING FROM DECLARATIONS; TO PROTECT BORDERS

WARSAW, Mar. 24.—(AP)—The Warsaw Express Poranny, considered to be a mouthpiece of the foreign office, said today Poland would not join any international bloc.

Political circles considered this as tantamount to rejection of the British "Stop Hitler" plans.

Poland, the newspaper said, wondered whether the conception of international co-operation under Soviet Russian auspices was not based on an illusion.

(The Russian government had proposed a conference of interested powers to discuss common action in event of possible German aggression.

(The British government in a counter-proposal suggested an anti-aggression declaration by Britain, France, Russia and Poland and any other nation willing to enter into the joint effort provoked by German absorption of Most of Czecho-Slovakia.

(Russia accepted the British proposal.)

Express Poranny declared:

"Poland does not expect anything from declarations and will not allow herself to be dragged into a bloc nor will she form any blocs herself.

"Poland will augment her strength by internal union and by increasing her armed forces to the limits.

"Poland has no territorial claims and does not want to submit other nations to her influence but she will permit none to touch her frontiers or her national honor."

CONGRESS ECONOMY LEADERS CALL FOR PRESIDENTIAL AID

CHALLENGE OF ECCLES MET BY CHARGE NO ADMINISTRATION HELP GIVEN

WASHINGTON, March 24—(AP)—Congressional economy leaders replied to a federal official's challenge to cut spending by calling on President Roosevelt today to assume leadership in a retrenchment drive.

The issue was put up to congress by Chairman Eccles of the federal reserve board, who said a majority believes prosperity will return with a balanced budget and that in a democracy such a viewpoint should be made effective. Eccles repeated his own belief that continued spending is necessary.

Senator Adams (D-Colo) sounded the keynote of the economy group's reply with this assertion:

"Every time congress tries to cut expenditures, it runs into administration opposition. If there was some co-operation by the administration, we might get something done."

A similar opinion was expressed by Chairman Harrison (D-Miss) of the senate finance committee, who said the American people wanted congress, "acting in co-operation with the executive," to balance the budget as swiftly as was practical.

The house economy bloc, nevertheless, was being shunted aside by a combination of farm district members and proponents to the president's request for a $150,000,000 emergency relief fund.

The chamber was approaching a vote on the record-breaking $1,086,000,000 agriculture department appropriation bill. Farm members quietly were pledging support to the full relief fund in return for promises from city members to the full relief fund in return the farm bill, which called for $265,000,000 higher benefit payments than Mr. Roosevelt contemplated.

The appropriations committee, by a tie vote, yesterday approved $500,000,000 for soil conservation benefits and $250,000,00 for parity payments to producers of wheat, corn, cotton, rice and tobacco. Under the bill, farmers would be eligible for $43,000,000 more in benefit payments of all kinds than they received this year.

AAA Expenditures.

WASHINGTON, March 24.—(AP)—The Agricultural Adjustment Administration reported today that expenditures, including benefit payments to farmers, totaled $354,765,757 during the first eight months of the fiscal year.

Included in the crop control subsidies were $119,662,714 in cotton adjustment payments on the 1937 crop; $29,503,672 in payments to sugar producers for co-operation with the 1937 production program, and $154,834,192 in soil conservation payments.

Payments by states included:

Oklahoma $11,571,858; Texas $47,882; and New Mexico, $1,387,845.

The cotton adjustment payments by states included: Oklahoma $8,220,884; Texas $33,545,365; New Mexico $773,217.

Sugar payments by states included: New Mexico $789.

New Chairman Not Selected.

WASHINGTON, March 24.—(AP)—President Roosevelt said today he had not selected a new chairman for the Securities Commission to succeed William O. Douglas, named to the supreme court.

Negro Was Fined For Reckless Driving

A negro was fined $10 for reckless driving in the Corsicana corporation court Saturday morning as an aftermath of a collision between two automobiles at the intersection of East Collin street and Highway 75 about 4 a. m.

Investigating officers said the negro pulled around a truck and struck an automobile carrying several Grand Prairie residents. No injuries were reported.

One charge of intoxication made up the remainder of the court docket for the day.

Sun Want Ads Bring Results.

GOING TO HAVE A GARDEN?

IF YOU'RE PLANTING FOR PROFIT, BEWARE OF THE SPACE-TAKERS

These three methods of staking tomatoes are used with success: 1. four 2x2-inch stakes placed around each plant are connected with barrel-hoops or twine; 2. high single stakes, at least six feet high, are used for single plants placed three feet apart; 3. stakes are driven in next to the plants and slanting away from them and are connected by slats spaced nine inches apart.

(Fifth in a series of six)

(By The AP Feature Service)

Before you plant vegetables in your backyard this spring, decide whether you're doing it to save money, to build your health, or for fun.

Knowing the reason for your garden will help you plan the kind of vegetable plot you want.

The utility gardener, out to save money, grows things he likes to eat and picks crops with high food value—like beans, peas, tomatoes, turnips, carrots and beets. He probably won't plant cucumbers, muskmelons and watermelons because they take lots of ground. Besides, department of agriculture experts don't rate them high in food value. (But the person who's gardening for fun may want to try them.)

Kohlrapi is a good utility garden crop. So are onions. And you can grow lots of tomatoes per square foot of garden space if you stake them up.

Greens For Health

The person looking out for his health may take up gardening just for the exercise and the fresh air. In that case, he'll get results no matter what he plants. Or he may want to assure himself of a plentiful supply of greens.

Spinach, mustard and swiss chard can be grown in most parts of the U. S. Hot summers are hard on lettuce, however, as on peas and turnips. Romaine and Cos lettuce are more resistant to heat.

Health gardeners like kale and broccoli, too.

If you're gardening just for fun you'll get a kick out of collector's items and novelties. Seed catalogues are full of unusual varieties.

Many Novelty Vegetables

You might try gourds. You can get scores of shapes and color combinations. And there are hundreds of kinds of beans with seeds in red, white, black, green, purple, yellow and other colors. Pods are of different sizes and color patterns.

Whatever your big idea in gardening, you will want to adapt your garden to your soil and climate.

Stringless beans, for example, require successive plantings to keep a supply.

Early and late varieties solve the problem in some vegetables, peas for example. You can also plant early, medium and late varieties in cabbage, tomatoes and other vegetables.

No matter what kind of a garden you plant it will pribably be fun and you're a cinch to get exercise.

RAINS CAUSED POSTPONEMENT OF TRACK MEET UNTIL THURSDAY

Rains Saturday morning caused the postponement of the Navarro County University of Texas Interscholastic league track and field meet at the State Home. The postponemet announcement was made by B. A. Jeffries, athletic director of the league, shortly before 9 o'clock.

The track and field meet will be staged at the State Home next Thursday, March 30, Director Jeffries stated.

Tennis competition at the city parks was interrupted by the downpour, but may be resumed during the day if the weather conditions improve as the concrete courts can be used a short time after rains stop.

The playground and volleyball departments of the county league will be held at Mildred, Saturday, April 22, with the finals in the two sports slated for Dawson during that week following the Mildred meet. The interest and entries in these two divisions have increased during the past several years until it was determined that a special meet be held rather than try to hold these divisions during the same time that the county meet was in progress.

State Home authorities had made elaborate preparations for the track and field competition Saturday morning.

NAZIS PLANNING FLANK ATTACK TO TAKE OVER EMBASSY

WASHINGTON, March 25.—(AP)—Germany was reported today to be preparing a flank attack to capture the Czech legation here, now defiantly held by Czech Minister Vladimir Hurban.

Dispatches from reliable sources indicated the tactics to be employed would evolve thus:

Hitler and Slovakia have signed a 25-year treaty guaranteeing Slovakia as an autonomous state.

Slovakia, with a population of 2,450,000 will be "independent," with its own foreign minister and foreign service. Its foreign policy, of course, will be dove-tailed with that of Germany.

Germany will not make any formal announcement of the treaty to the United States, and will thereby avoid another snub such as she received when she told this government of her "protectorate" over Bohemia and Moravia and received, in reply, a refusal to recognize the legality of what she had done.

Instead, Slovakia will make the announcement here. She will claim to be the heir of the Czecho-Slovak state.

She will assert she is the sole portion of Czecho-Slovakia to remain independent, and then,

She will claim that such Czech legations as have not been turned over to Germany are rightfully hers, by way of inheritance. She will assert the right to the Czech legation here.

Minister Hurban is a Slovak. Nevertheless, there are indications that he will resist the Slovak claim just as he did the German one, and refuse to turn over his legation.

If he adopts this attitude, it is learned reliably, the state department will give him the same moral support it is now according him in his defiance of Germany. The department's position will be based it is said, on belief that Slovakia is not really an independent state but is actually a protectorate of Hitler's.

Pevehouse Sees Action Pension Bill Next Week

An important session of the Texas legislature will be held Wednesday of next week when the O'Daniel bill for pension-legislation will come up, Doyle Pevehouse, flotorial representative from Hill and Navarro counties, stated here Saturday afternoon. A majority of the legislators desire to levy a sales and resource tax and pay the pensions now while the minority desire to submit it to a constitutional amendment. The bill will be considered on recall Wednesday.

Representative Pevehouse said he was with the majority seeking to enact the O'Daniel plan by statutory in order that the pension payments can begin immediately. He pointed out that if it is delayed for a constitutional amendment to be passed, it will be 1940 before the pension payments can be started, and he favors the payment immediately.

Representative Pevehouse was accompanied here by Mrs. Pevehouse and their little son, Don. They arrived Friday night and Saturday afternoon went to Hillsboro.

WORK COMPLETED BY GRAND JURY; FINAL REPORT PRESENTED

TWENTY-FIVE INDICTMENTS RETURNED AND 185 WITNESSES EXAMINED

Four indictments were returned by the grand jury to Wayne R. Howell, district judge, Friday afternoon and the probers were finally discharged. The jury made it's written report to the court.

Indictments returned Friday were R. L. Walker, attempted burglary; C. K. Ashley, swindling over $50; Willie Rylander and Tommie Thompson, both burglary.

The report stated the grand jury had been in session 13 days, had examined 185 witnesses and had returned 25 indictments.

City, county and highway officers were commended for their aid extended the investigators and so was Chas. T. Banister, criminal district attorney, and LeRoy Barlow, assistant, who transcribed much of the testimony from shorthand.

The report stated that the county farm, jail and P. and S. Hospital were visited and "found conditions at the county farm and jail to be good. The hospital board of directors and staff are to be congratulated on their management of that institution."

In discussing highway accidents and deaths in Navarro county, the report included "We are of the opinion that reckless driving and driving while intoxicated are the main menaces to the safety of the traveling public, and these accidents must be prevented."

The report said there was some variation in the method of holding elections in different sections of the county and suggested that the election judges be "very careful to comply with the statutes." Reference was made to the statutory provisions for absentee voting in the future.

The report was signed by Wade Smith, foreman; Walter Hayes, secretary; J. O. Burke, Ben M. Blackmon, A. F. Mitchell, W. A. McKinney, E. L. Carroll, T. M. Ferguson, R. H. Stokes, Ed J. Shappard, C. E Watson and J. E. Mizell.

HELP YOUR KIDNEYS.

If functional Kidney or Bladder disorders cause Getting Up Nights, Backache, Disturbed Sleep, Dizziness or Rheumatic Pains, Johnson Pharmacy and Brown Pharmacy will sell you a box of Turner's Juno Tablets on a guarantee. Price 50c and $1.00.

TREASURY APPROVAL GIVEN TO LOWERED SECURITY TAXES

MORGENTHAU SAYS EXPERIENCE SHOWS PARTIAL ABANDONMENT RESERVE SAFE

WASHINGTON, Mar. 24.—(AP)—Secretary Morgenthau speaking in behalf of "business recovery," proposed today to lift from "American productive enterprise" the burdens of tax increases in the old age insurance system.

"At the present age of business recovery," he told the house ways and means committee, "it might be well to change the payroll tax schedule to keep the levies lower than had been scheduled for the next three years.

"In periods of incumplete business recovery like the present," he said in testimony giving treasury approval to proposals advanced particularly by business men, "the contributory old age insurance system should be so financed as to have the least possible deterring effect on business."

Specifically, Morgenthau presented three alternative proposals to cut down the tax rate now planned for employes and employes alike in the near future.

At the White House, President Roosevelt backed up Morgenthau's suggestions and said the administration was working on a change in the social security reserve provision, with the view of restricting this fund to a protective amount sufficient only to take care of old age payments over a period of from three to five years.

He said the average thought on the question was that a reserve of between $2,500,000,000 and $3,000,000,000 would be adequate.

Mr. Roosevelt told his press conference the existing reserve provision had been properly criticized because it involved the possibility of an unlimited reserve.

Will Not Build Huge Reserve

He added, however, it was not true the government was going to build up a $40,000,000,000 reserve.

Morgenthau gave his testimony just before leaving for a vacation in the south.

In a statement to the house ways and means committee, he said experience with social security had warranted partial abandonment of the reserve system and that therefore, tax rates for the next few years could be less than anticipated when the act was passed in 1935.

He presented three alternate tax rate schedules to the present law, which levies 1 per cent of payrolls each on employes and employers from 1937 to 1939, 1 1-2 per cent each 1940 to 1942, 2 per cent each 1943 to 1945, 2 1-2 per cent each 1946 to 1948 and 3 percent each in 1949 and thereafter.

His alternate plans included:

1. One and one-fourth per cent each in 1940, and 1 1-2 per cent each in 1941, and 1 and three-quarters per cent in 1942.

2. One and one-sixth per cent in 1940, 1 1-3 per cent in 1941, and 1 1-2 per cent in 1942.

3. Continue present 1 per cent rate through 1942.

The alternative plans all provided for adopting the present proposal of 3 per cent each in 1943 or later, but Morgenthau said this rate was retained only for convenience because future conditions might warrant either a lower or higher rate eventually and congress would have ample time before 1943 to restudy the problem.

Based on Reserve Fund Plan.

The secretary pointed out present rates were based on a desire to collect enough taxes to pay old age benefits in the early years of the plan and also to accumulate a reserve fund expected to total $47,000,000,000 in some future year.

He explained the purpose of the reserve was to make the plan self supporting so persons not insured by it would not have to pay part of the cost.

Experience has shown, he added, "the benefits of the act will be so widely diffused that supplemental funds from general tax revenues may be substituted for a considerable proportion of the expected interest earnings from the large reserve contemplated by the present law."

"Threfore," he asserted, "it becomes apparent the argument for a large reserve does not have the validity which four years ago it seemed to possess."

He recommended that instead of the "full reserve" idea, congress provide for a "contingent reserve" to be kept at an unnamed figure at all times equal to three times the highest amount of benefits to be paid in any succeeding five years.

FUTURE FARMERS TO COMPETE FOR PRIZES PINEY WOODS FEATURE

NACODOCHES, March 24.—(AP)—Members of future farmers of America chapters and vocational agricultural students will compete in nine divisions at the fifth annual Piney Woods judging contests at Stephen F. Austin College here April 8. Approximately 1,000 F. F. A. boys are expected from the 33 East Texas high schools, R. A. Shaw, area seven vocational agricultural supervisor and superintendent of the contests, announces.

The competitive divisions are dairy cattle, entomology, farm shop, horticulture, plant production, poultry, soil conservation, livestock and wild life.

The wildlife contests will consist of the first annual East Texas Wildlife Preservation and Conservation contests, and as such will not count toward the FFA sweepstakes banner to be awarded to the team having the highest points in the other eight divisions. the wildlife contests are sponsored by the college and the state game, fish and oyster commission.

Banners will be given the winners of each nine divisions and the high 15 per cent in each contest will receive a certificate of merit by the area seven FFA chapter.

Courthouse News

District Court.

District Judge Wayne R. Howell Saturday was busy with motions, orders, etc., incident to the ending of the January term of the Thirteenth judicial district court tonight at midnight.

Next week will be vacation week and the April term of court will be opened Monday, April 3, with the empanelling of a new grand jury.

District Clerk's Office.

The following case was filed:

Hill Thompson vs. Berryman Henwood, trustee for the St. Louis Southwestern Railway company of Texas, et al., damages. It was transferred here from the 116th Judicial district court, Dallas county, Texas. The petition seeks damages totalling $1,800 for injuries and damages to a truck allegedly struck by a Cotton Belt lines train four or five miles east of Corsicana, July 21, 1937.

County Court.

A verdict for the defendant C. A. Tripp was returned by a jury in county court Friday in the case styled Louise Womack, et al vs. C. A. Tripp, suit on contract.

The jury for the week was excused Friday afternoon by Paul H. Miller, county judge.

The criminal docket will be taken up next week in the county court.

Warranty Deeds.

W. W. Brannon, et ux., to Carl Brannon, 1-2 undivded interest in 160.2 acres of the John Taylor league survey, $1,201.50 and other considerations.

Mrs. Gladys Grantham to J. N. Hays, a part of Block 310, Corsicana $200 and other considerations.

Raymond Horn et ux., to W. E. Horn, a lot 50x311 feet in the Jesus Ortez survey $10 and other considerations.

R. H. Daniel, et al., to J. W. Mabry, et al, thustees of the First Presbyterian church, USA, Kerens, Texas, Lot 3, Block 13, H. Goodlow sub-division, and Lot 1, Block 4, Alex Dunn Addition, Goodlow Park, A. Shelton survey, 1 mile south of Kerens $384.60.

Marriage Licenses.

Milton Jennings and Dorothy Clark.

W. H. Barr and Della Denison.

Eugene Williams and Frances Novak.

Justice Court.

William Mills, negro, was bound over on $1,000 bond Saturday morning at the conclusion of an examining trial on a charge of burglary before Judge A. E. Foster. The arrest was made by Deputy Sheriffs Jeff Spencer and George T. Brown Friday afternoon about 5:30 o'clock. The officers reported that the accused negro forced his way into a colored night club building and that one of the employees of the club was wrestling with him over the possession of a rifle when the officers arrived on the scene. Seton Holsey, assistant criminal district attorney, conducted the hearing Saturday morning.

INTERESTING ITEMS FROM COUNTY CLUB WOMEN AND GIRLS

Electric lights, an electric refrigerator and freshly painted woodwork are among the improvements Mrs. Mattie Crowley, kitchen demonstrator for the Bazette Home Demonstration Club, has already made in her kitchen.

Mrs. Crowley's color scheme is ivory and green. The wall paper is in an appropriate figure of green and blending colors on an ivory background. The woodwork is painted with semi-glass paint which not only gives an attractive finish, but also makes cleaning easier. Mrs. Crowley's demonstration includes other improvements, among them is the installation of running water.

Garden Planned.

Elizabeth Finch, garden demonstrator for the Pursley 4-H club, has her spring garden planned and most of it planted. Her garden contains 17 different vegetables of the green and yellow class, or a total of 3,500 row feet. Among those vegetables planted are the following green vegetables: Snap beans and peas, English peas, Waz beans, cabbage, Lettuce, mustard, sperach, New Zealand spinich, turnips, collards, bell pepper; and these yellow vegetables: Carrotts, cashaw, squash, pumpkin and yellow turnips.

The above vegetables will provide ample green and yellow vegetables for Elizabeth's family to use fresh from the garden and to can for the non-productive months.

Married at Court House.

F. L. White and Lorene Frazier both of the Pickett community, were married at the court house early Thursday afternoon. The ceremony was performed by Judge A. E. Foster.

Feed and Grist Mill

KERENS, March 25.—(Spl.)—Roads leading to the Kerens Cotton Oil Co., have recently been graveled and Manager R. D. Owen announces the installment of a modern feed and grists mill, where all kinds of grain will be processed, and corn meal ground.

Visitors are invited to inspect the plant.

Sun Want Ads Bring Results.

PROTESTANT CHURCH MEMBERSHIP OF U. S. LOOKING TO UNITY

THREE GREAT CHURCH DENOMINATIONS TO BE UNITED KANSAS CITY CONFERENCE

Next month all Protestant eyes will turn toward Kansas City, where, starting April 26th, the great Uniting Conference of the Methodist church will start their meeting, that is to weld into one church over 8,000,000 people, who for nearly 100 years have been operating as a divided church, the Southern Methodist Church, the Northern Methodist church and the Methodist Protestant church.

The meeting that starts with a great get-together the night of April 25th, will hold its first business session the morning of April 26th; all meetings will be held in the Kansas City municipal auditorium with a seating capacity of 15,000 people.

There are 65 committee rooms in the same building and all sessions of every kind will be held under one roof; committee meetings will be held each afternoon at 2:30 o'clock, business session each morning and inspirational gatherings each night. It is estimated the conference will be in session three weeks.

The Uniting conference will be made up of 900 delegates from every part of the world; there will be 400 delegates fro the Southern Methodist Church, 400 from the Northern Methodist Church and 100 from the Methodist Protestant Church. The delegations will be broken up into eight committees. Much of the preliminary work has already been accomplished by three commissions, one from each church, who have been meeting since the last general conference of the South-Methodist church ratified the union at Birmingham last April.

Prospectus Furnished

Each delegate to the conference has been furnished with a prospectus of the findings of the three commissions, who in joint session at Jackson, Mississippi last January, blended their finding in this one book and it will be used as a textbook for those who have the responsibility of uniting all phases of the three churches into one next month.

The eight committees in the conference will have the following numbers: The six large committees will have 135 members each; the two smaller committees will have 45 members each divided on a 4-4-1 basis for the three churches; a bishop will be the chairman of each committee.

At the annnal conference held in Waco last November the following delegates were elected to represent the Central Texas Conference at this Uniting conference. These delegates have been placed on separate committees and following the names of those elected the name of the committee upon which they will work is given.

On Various Committees

Dr. J. N. R. Score, pastor First Methodist Church, Fort Worth, committee on conferences; Boyce Martin, lay delegate, member First Methodist Church, Corsicana, on the same committee; Dr. W. W. Ward, pastor Polytechnic Methodist church, Fort Worth, on the committee of ministry and Judicial administration; Judge Nat Harris of Austin Avenue Methodist church, Waco, is a lay delegate on the same committee.

Dr. F. P. Culver, pastor First Methodist church, Olney, a former pastor First Church, Corsicana, has been placed on the membership and temporal economy committee; Hal H. Cherry of the Central Methodist church, Brownwood, and conference lay leader, has been placed on the same committee as a lay delegate.

Rev. Marcus M. Chunn, pastor Central Methodist Church, Fort Worth, has been placed on the committee for missions; Mrs. Gid J. Bryan, conference missionary secretary, has been placed on the same committee as lay delegate; Mrs. Bryan, the wife of Rev. Gid J. Bryan, lives at Hamilton. Dr. Eugene B Hawk, vice president of S. M. U. and former acting president of the same college, and head of the School of Theology of S. M. U., Dallas, has been placed on the committee of education; Dr. Law Sone, president Texas Wesleyan College, Fort Worth, lay delegate; J. R. Edwards, lay delegate for Fort Worth, has been placed on committe of publishing interests; Dr. P. E. Riley, pastor First church, Corsicana, is on the committee for superannuate support; Dr. Robert W. Goodloe, head of the church history at S.M.U., will be on the committee for ritual and orders of worship, and Dr. G. C. Boswell, president of Weatherford College, will be the lay delegate on the same committee.

FOR STUFFY HEAD

A few drops . . . and you *breathe* again! Clears clogging mucus, reduces swollen membranes—helps keep sinuses open.

VICKS VA-TRO-NOL

To Guarantee Dr. Pepper Perfection

WE SEAL THE *flavor* IN!

When you buy your Dr. Pepper today, look inside the crown. In addition to the cork lining, notice the film-like white disc. See how this impervious seal has sheathed the liquid from contact, even with the cork. The flavor is *sealed in.* This is for your protection.

Taste THAT Dr. Pepper flavor FIVE CENTS

Corsicana Dr. Pepper Bottling Company

211 S. BEATON ● CORSICANA, TEXAS ● TELEPHONE 764

ASSOCIATED PRESS PICTURE NEWS

FISHERMAN'S RING now worn by Pius XII, the 262nd pope, shows an engraving of St. Peter fishing from a boat. The design has been a papal seal since as far back as the 13th century, and upon a pope's death his ring is always broken.

WITHOUT ANY 'BY YOUR LEAVE, PLEASE,' these babies in a Philadelphia hospital get a "daily dozen" but they really don't seem to mind the spring workout. It's a routine designed to strengthen abdomen, neck and back muscles—since physicians say that a baby's normal kicking and squirming are not sufficient to give the muscles the needed exercise.

ARCHBISHOP Joseph F. Rummel (above) of New Orleans is among the Catholic prelates of U. S. mentioned as likely candidates for elevation to the rank of cardinal.

IN A WOMAN'S WORLD

IT'S BRENDA, AGAIN, but this time the name often associated with the much-publicized glamor girl, Brenda Frazier, turns up as a "debutante orchid" seen at the New York flower show. The girl is Doris Lager of Summit, N. J.

WINDMILL WINDUP shows the enthusiasm Rookie Arnold Anderson, 24, puts into his work at Washington Senators camp in Orlando, Fla. He's a pitcher from James, Ia.

WEARING OUT THEIR WELCOME, thousands of honking wild geese and ducks settled down on a Kansas state prison island farm in the Missouri river after a heavy fog made further flight impossible. They stayed several days, causing some concern among prison officials at Lansing, Kas. Here they are over a field.

AT 71, Dr. Lida S. Cogill of Philadelphia has started her 51st year of practice. She recently attended the 89th anniversary of Pennsylvania's women's medical college, pioneer of its kind.

HER FIRST HIT on Broadway in years gives Tallulah Bankhead the role of greedy, cruel Regina in "The Little Foxes," a tale of southern money-grabbers.

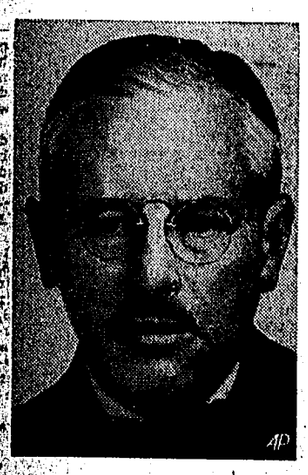

PANAMA POST is slated for William Dawson, 53, the minister to Uruguay named by F.D.R. as ambassador to Panama. With this appointment, Panama's diplomatic representation is raised to ambassadorial status. (A.P.-Harris & Ewing Photo.)

THAT FLEET-FOOT FLOOGIE from Kansas, Glenn Cunningham, met his master in the mile at the New York initiation of Circus Saints and Sinners, but the ball and chain and the "500-pound" weight he carried may have slowed him down. It was part of the gag initiation for Cunningham into the club; the tape-breaker ahead of Glenn is Napoleon Kramer, a big cigar man.

ARE THESE NEXT ON HITLER'S LIST?

THE FREEDOM OF 'FREE CITY' DANZIG, which was created by Versailles treaty to give Poland a seaport on the Baltic, gives concern to statesmen watching Hitler's empire-making sweep eastward. Here is a view of Danzig harbor. With a dominantly German population, Danzig could breed trouble. To its east is East Prussia; to its west is the Polish Corridor.

UP THE SCALE of her ambition—to sing in the Metropolitan opera—Louise Caselotti, a contralto, hopes to travel, and she takes as a good omen this congratulatory kiss from Composer Ferde Grofe. She had just sung for Verdi club members in New York, and Impresario Armand Bagarozy beams approval. Her husband is E. Richard Bagarozy, automotive executive.

OLD GAVE WAY TO THE NEW at this ancient monastery at Cabo Ruivo near Lisbon, Portugal, which is being modernized so as to serve as a possible base for Pan American Airways when the great trans-oceanic planes fly a southern route to Europe by way of Bermuda and the Azores. The base would have waiting and customs rooms, and the various offices.

FATE OF MEMEL, a small Baltic sea patch of once-German territory put under Lithuanian mandate by Versailles treaty, was cloaked in uncertainty after Hitler absorbed Czecho-Slovakia. The growing Nazification of Memel was in evidence at December, 1938, election when this and similar banners appeared, reading: "Right must be right even when Germans are concerned."

YANKEE CHIC characterizes Movie Actress Ann Sheridan who wears a crisp yellow taffeta with an accented strapless styling. Crystal beads trim the slim bodice.

'PERFECT NAZI woman,' Frau Gertrud Scholtz-Klink, 36, mother of four children, inspired protest rallies upon arrival in London. Hitler calls her "perfect woman."

THREE SETS QUADS VISITED TOGETHER GALVESTON SUNDAY

KEYS SISTERS, PERRICONE BROTHERS, BADGETT SISTERS CONFERRED

GALVESTON, March 27.—(AP)—Three sets of quadruplets, the Badgett girls of Galveston, who were hostesses; the Keys sisters of Oklahoma City, and the Perricone brothers of Beaumont, visited together here yesterday.

That is, the Keys, who are 23, and the Perricones, who are nine, looked through a glass window into the nursery where the seven-weeks-old Jeraldine, Jeanette, Joyce, and Joan Badgett are living.

Three of the nation's newest quads, the older ones observed, had curly hair, and the other, Joan, had straight hair, a mole on her face, and ears which differed from those of her sisters.

Dr. Iva Cox Gardner, head of the Baylor University psychology department, said this meant Jeraldine, Jeanette, and Joyce were identicals, and Joan a fraternal quadruplet.

Mr. and Mrs. W. E. Badgett entertained the visitors, who came from the Baylor twin convention which had just closed at Waco, at a breakfast yesterday morning.

The Bailey twins, Lois and Louise, also were in the party of visitors.

The visiting multiples were honored at a luncheon today, then the Perricones left for Beaumont and the Keys and Baileys for Waco.

PROMINENT HEALTH ADVOCATE TO TALK BEFORE COUNTY PTA

DR. J. W. E. H. BECK TO BE HERE SATURDAY, APRIL FIRST FOR ADDRESS

The Navarro County Council, PTA is presenting to the people of Navarro county Dr. J. W. E. H. Beck, of the public health division of the state health department, Austin, in a lecture on the public health unit, Saturday, April 1, at 2:30 p. m. at Kinsloe House.

Dr. Beck, a former practicing physician as well as a former state senator, has been vitally interested in public health over the years and has been instrumental in doing much toward furthering public health in exas He is well qualified to answer all the questions on the public health unit.

In his talk, Dr. Beck will point out the value to the country of a health unit, will describe the personnel of the unit, and will show how to secure and maintain the unit; will bring the plan of a perfect setup for Navarro county and will also present arguments to disprove the oft heard remark that the public health unit is a step toward socialized medicine.

Following Dr. Beck's talk a round table discussion will be opened enabling each one so desiring to ask questions.

The county council P.-T. A. named as its mayor project for 1939 a public health unit for Navarro county and has done much toward informing the people of the county on the set up and the advantages, monetary as well as health, to the county.

A special invitation is extended to the county and cty commissioners and to the Navarro County Medical Association. It is only through the co-operation of these three agencies that Navarro county can hope to secure a health unit. This is an excellent opportunity for those of the above named groups, who do not know the aims and benefits to be derived from the health unit, to inform themselves.

A cordial invitation to attend this meeting is extended o everyone by the Navarro County Council P.-T. A.

Mrs. J. E. Davis, Dawson, president Navarro County Council P.-T. A.; Mrs. Herbert Bush, Barry, chairman public health committee, Navarro County Council, P.-T. A.; Mrs. E. B. Dawson, Corsicana, chairman program committee, Navarro County Council, P.-T. A.

OLD 'TWO-TOE' FAMED WOLF EAST NAVARRO CAPTURED

Old "Two-Toe" the most famous wolf that ever stalked a young lamb in this section for the past ten years, is dead. She made one too many raids and was caught in a trap by Mr. Edmonds who lives just west of the Trinity river.

For many years hunters of this section have been running this crafty raider of farms and barnyards. Her two-toed track made her a legend among the hunters hereabouts.

Recently her activities become so expensive Mr. Edmondson set several traps on his place near the river. Durinf the past week three wolves were caught, among them "Two-Toe."

Will Coates brought the two-toed foot by the Tribune for the inspection of those who for the past ten years have been following this track through the bottoms around Kerens—Kerens Tribune.

Sunrise Service At Keren's Easter Morn

KERENS, March 27.—(Spl.)—The young people of the Presbyterian church will conduct an Easter Sunrise service at the Boy Scout preserve on Highway 31, Sunday morning, April 9th, at about 6:30 a.m.

The program promises to be very realistic, with thet resurrection scene dramatized, and the open Sepulcre and replicas of the three crosses visible from the hill top, where the service will be held. Thos of all denomination, or none, are urged to attend.

THREE SETS OF QUADRUPLETS GET TOGETHER IN TEXAS

The Badgett baby birl quadruplets (Joan, Jeraldine, Jeanette and Joyce) slept Sunday as their distinguished quad visitors, the Keys sisters (Leota, Mary, Mona and Roberta) and the Perricone brothers (Anthony, Bernard, Carl and Donald), paid their respects at Galveston. The Keys girls are from Oklahoma City and the Perricone boys from Beaumont, Texas. (Associated Press Photo)

LEGISLATURE

(Continued From Page One)

posal would not liberalize pension eligibility.

Weinert said he had earmarked a maximum of $15,000,000 for pensions because "I think that is about the load the taxpayers could pay."

He warned that the legislature must consider also whether the federal government will match the sums the lawmakers provide for state pension payments.

"I have serious doubts whether more than $15,000,000 yearly is required to pay old persons in need," Weinert said.

He warned a larger allotment might endanger federal matching funds and declared that regardless of what the legislature did regarding liberalizing old age payments the federal government would continue to keep investigators in the state.

House Activities

The house meanwhile adopted a resolution which sponsors believed might break the temporary deadlock in that body on a program for new taxes.

The resolution, by Reps. J. Bryan Bradbury of Abiline and Joe Skiles of Denton, called for appointment by Speaker R. Emmett Morse of a committee of ten members to try to iron out differences. Five would be be from the faction which last Thursday voted for the constitutional amendment recommended by Governor W. Lee O'Daniel and the others from those voting against it.

Bradbury said the committee not should work on a tax program for social security but also should do something about the $18,000,000 dificit in the state's general fund.

"Unless something is done," the resolution read, "there is grave fear that this session will end in failure and the social security program will be uncared for x x x by the application of reason and maintaining a level head the different factions in the house may be brought together in a spirit of compromise to unite on one program that will take care of the situation and a program that a majority of the members of this house would be willing to support."

Senate Squares Off For Pensions Fight

AUSTIN, March 27.—(AP)—The Texas senate squared off today for a battle on old age pensions and taxes, dominant question in the legislature which had occupied the house of representatives nearly two weeks.

First order of business on the senate calendar was a proposed constitutional amendment which differed in many respects from that in the house where a test vote last week disclosed the lower legislative branch's proposal lacked 21 of the necessary 100 votes for approval.

Governor W. Lee O'Daniel, in a radio broadcast yesterday, predicted the house would pass the proposal shortly. It is slated for further floor discussion Wednesday.

The governor also charged the state government had been in the hands of a wealthy group and if he were taken off the air on the network he was speaking over, "arrangements" had been made whereby he could talk from a powerful station which could be heard all over Texas.

Some listeners presumed he referred to a station across the Rio Grande in Mexico which has been purchased by the governor's close friend, Carr P. Collins of Dallas. The chief txecutive left unanswered, however, a newspaperman's question after the broadcast whether he was referring to the station purchased by Collins.

Since both house and senate proposals are constitutional amendments, observers are inclined to believe the final draft, if any, would come from a free conference committee composed of members of both houses.

Where the house proposal would treble pensions spending, that in the upper legislative chamber would increase it but 50 per cent. The house amendment would write eligibility for pensions into the constitution while the senate's would leave that on the statutes and only place a ceiling on taxes in the constitution.

The senate proposal would abolish part of the state ad valorem taxes and that in the house would not.

A large number of amendments were expected to be offered from the floor.

Inusrance Bill Passed.

AUSTIN, March 27.—(AP)—A bill by Rep. Joe Keith of Sherman increasing requirements of reciprocal insurance exchanges was unanimously passed by the house today and sent to the senate.

Reciprocal insurance exchanges are co-operative organizations in which each policyholder agrees to insure all other policy holders.

Representative Keith said under the present law four exchanges with several hundred thousand dollars in claims pending failed within one year.

Amendments to Soil Bill

AUSTIN, March 27.—(AP)—By a vote of 22 to 6 the senate today passed with several amendments a house bill setting up machinery for a state-wide soil conservation program.

House concurrence in the amendments is necessary before the measure can be submitted to the governor.

It is similar to one passed two years ago but vetoed by Governor James V. Allred because it included a tax remission feature. The new bill does not provide donation of state taxes to counties.

The senate eliminated a $125,000 appropriation for administrative and other expenses and inserted an amendment stipulating the legislature could include the allotment in the departmental appropriations bill.

The measure provides for election by farmers of a five-member soil conservation board and the creation of soil conservation districts not exceeding 3,000 square miles. Farmers of a district could order specific land uses by a nine-tenths vote.

Auto Title Bill Passed.

AUSTIN, March 27.—(AP)—The house today sent the governor a bill providing that after next October 1, a person must have a certificate of title to an automobile in order to sell it. Legislative action became final.

Pink Bollworm Bill.

AUSTIN, March 27.—(AP)—The house today passed and sent the senate a bill making an emergency appropriation of $11,000 for extermination of the pink bollworm.

AUSTIN, March 27.—(AP)—Efforts to reconsider a resolution adopted by the legislature last week prohibiting both a man and his wife from working for the state failed in the house today.

The resolution would apply to all husbands and wives employed by state institutions whose combined salary exceeds $175 a month.

...s of County Home ...ration Clubs

Roane Club.

"Poise of body makes for peace of mind and clearness of thought," Mrs. R. M. Gorman told a group of home demonstration women at the home of Mrs. Melton Park March 24th. Mrs. Gorman continued by saying the homemakers physical well-being is dependent upon proper food, fresh air, good light, comfortable clothing, good posture. To acquire good posture stand flat on floor head erect, abdomen in. When you stand this way a straight line can be drawn from your ear to your ankle and it will pass through your shoulder and hips.

To correct poor posture have all working centers according to heights without bending.

Ten members present and 3 visitors, Mrs. Edd Park, Mrs. M. E. Fannin, Mrs. J. J. Wheeler. The next meeting will be with Mrs. Cox April 21st.

A variety of games had been planned by the leader after which the hostess served delicious ice cream and cake. —Reporter.

Corporation Court.

Three charges of intoxication, one of failing to come to a stop before making a right turn on a red light, one of operating a car with one headlamp and no tail light, one of operating a car without lights, one of operating a car without a tail light, two of affray, and one of intoxication and disturbing the peace brought offenders into the Corsicana Corporation Court Monday morning.

RUMANIA

(Continued From Page One)

States colaboration in non-political work seemed to exclude economic penalties.

LONDON, March 27.—(AP)—Prime Minister Chamberlain told the house of commons today Rumania "has not signed away her economic independence" in her new trade treaty with Germany.

"We must await developments before coming to any definite conclusion," Chamberlain added, however, in answer to a question put to him by Conservative Vyvyan Adams.

"The Rumanian government has informed the British government that the agreement contains no political clause and Rumania has not signed away her economic independence," the prime minister said.

He added the Bucharest government had informed Britain the accord "is directed against to third party."

In this, it was believed, Chamberlain was referring to the British trade mission to Rumania which Oliver Stanley, president of the board of trade, announced just a week ago would be sent to Bucharest. The mission has not gone but Chamberlain was believed to have indicated its purpose had not been threatened by Rumania's prior commitment to Germany.

Chamberlain made the announcement after Richard Austen Butler, parliamentary under-secretary for foreign affairs, had told Conservative Sir Alfred Knox Britain was not considering possibility of an economic boycott against Germany.

Rumania, Chamberlain said, informed Britain of trade negotiations with Germany "proceeded along normal lines until an agreement was signed."

The prime minister did not explain the apparent discrepancy between this statement and information the British government was reported to have received March 17 that Germany had addressed a virtual economic ultimatum to King Carol's country.

Chamberlain faced an increasingly impatient house of commons with new grounds for disillusionment in his hope of a general European settlement and without having united the big and little European powers who fear Adolf Hitler.

ALIENS

(Continued From Page One)

as a subcommittee to consider two such measures. The bills, introduced by Nye and Hatch, would prevent foreign-inspired organizations from wearing military uniforms or parading.

Nye said his bill was aimed at Nazi Bunds and similar organizations.

Chairman Herring (D-Iowa), said a senate immigration subcommittee would report in a few days on a half dozen bills affecting aliens, introduced by Senator Reynolds (D-NC).

One of the measures would direct the Secretary of Labor to deport any alien whose presence she might find to be "inimical to the public interest." Another would open the way to deporting all aliens who subsist on relief for more than a specified length of time.

A third would require fingerprinting and registration of all aliens and would tighten entrance requirements. Still another would suspend all immigration for ten years, or until unemployment rolls fall to 3,000,000. One bill would reduce immigration quotas 90 per cent.

Would Exclude Trouble Makers.

WASHINGTON, March 27—(AP)—Senator Connally (D-Texas) introduced today a bill to provide for exclusion fro mimmigration to this country a bill to provide for exclusion from immigration of aliens advocating changes in the American form of government and for deportation of aliens already here who advocate such changes.

Subversive and un-American influences being fomented and agitated by aliens residing in the United States are a constant threat to American institutions," he said. "These hostile and un-American activities ought to be stamped out and suppressed.

"These foreign and alien agents and incendiaries, whether advocating the establishment of Fascism of totalitarinism of other foreign 'isms' in the United States are both dangerous to our domestic peace and to our representative form of government."

LIFELONG RESIDENT HENDERSON COUNTY DIES IN HIS FIELD

ATHENS, March 27.—Funeral services for L. B. (Bisma) Miller, aged 60 years, life-long resident of Henderson county, who was found dead in his field south of Athens Friday night, were held Saturday afternoon. Members of the family found him after he failed to return to his house.

A coroner's verdict was returned by Judge B. C. Hall that death was from natural causes.

Surviving are his wife, a son, Bill Miller and two daughters, Misses Grace and Mittie Miller, all of Athens; two brothers, Bradley and English Miller, Athens, and a sister, Mrs. W. C. Bristow, Emhouse, and other relatives.

FRANCE

(Continued From Page One)

"These problems have a name," he said. "They are called Tunisia, Djbouti and the Suez Canal."

Unofficial contact between Italy and France, it has been said, already has shown France was ready to consider free port privilges for Italians at Djbouti, French Somaliland capital on the Gulf of Oden and terminus of a railway from Ethiopia, and a greater share in control of the Suez Canal.

Thus, unless Italy demanded territory or wished to go a great distance beyond the 1935 provisions regarding Italian rights in Tunisia, France was likely to go far in trying to meet Il Duce's wishes.

Readiness to Negotiate.

ROME, March 27.—(AP)—Signs of Italian readiness to negotiate by diplomacy a settlement of claims on France today followed Premier Mussolini's invitation that Paris make the first move.

Diplomatic ovservers felt Il Duce's speech to his Fascist followers yesterday had left the way open to rapprochement between Rome and Paris.

Italian newspaper comment was conciliatory.

Italians started agitating last November for their "rights" in Africa and until those rights were resignized, Premier Mussolini declared yesterday, Italy will take no initiative in securing a long-term peace which Il Duce said Europe needeed.

Mussolini said Italian-French problems were "colonial" and concerned Tunisia, French North African protectorate; Djbouti, French Somaliland port and terminus of the railroad from Italian Ethiopia, and the Suez Canal.

These was no mention in Mussolini's address, on the 20th anniversary of the formation of Fascist combat squads, of Corsica, French Mediterranean Island department, or Nice or Savoy, parts of continental France. The three have been mentioned unofficially since Nobember in a campaign for Italy's "natural aspirations."

Home Demonstration Club Council Met On Saturday, March 25

The Home Demonstration Club Council met in regular session in the commissioners' court room at the court house Saturday, March 25.

Ten members were present and five clubs reprtsented.

Tentative plans for attending the short course at Denton, April 14, were made. The following committee to secure transportation were appointed: Mrs. O. K. Vinson, Mrs. R. P. Garrett, Mrs. Ollie Prince and Miss Clara Rettiger.

One new club at Buffalo was reported organized by the Roane Club.

The next regular council meeting will be the third Saturday in April.—Reporter.

Sick and Convalescent.

Mr. and Mrs. Robert Keys are the parents of a boy born Monday morning at the P. and S. Hospital.

Dr. P. E. Riley, pastor of the First Methodist church, who has been suffering the past week from an attack of flu, was able to fill his pulpit at both hours Sunday.

PARTIAL SETTING OF DOCKET OF SPRING TERM OF COURT

Following is a partial setting of the docket of the April term, 1939, of the district court of Navarro County, Texas:

First Week
Monday, April 3rd
Non-Jury

Grand Jury will be empanelled; and dilatory pleas and non-jury matters will be heard.

Second Week
Monday, April 10th
Jury—Civil

19003—Willie Williams vs. Ed V. Williams.

20297—Willie Williams vs. E. V. Williams.

19316—E. V. Williams, et ux vs. W. S. Willie, et al.

20240—E V. Williams vs. Joe Sheppard, et al.

19719—Lee Anna Dennis Johnson vs. Walter Dennis, et al.

19991—Mrs. Annie B. Jack vs. Callie Dial, et al.

18165—Jesse B. Gordon vs. S. D. Ramsey.

19777—Hill Thompson vs. St. Louis S. W. Ry. Co.

19845—A B. Blissett vs. St. Louis S. W. Ry. Co.

20147—Home Owners Loan Corp. vs. C. J. Hall, et ux.

20266—Bill Smith vs. John Deere Plow Co., et al.

20317—R. J. Paschal vs. DeLuxe Petroleum Co.

20395—Western Auto Supply Co. vs. B. C. McDonald, et ux.

Third Week.
Monday, April 17th
Jury-Civil

20226—J. B. Redden vs. Dallas Joint Stock Land Bank.

20325—J. T. Montfort vs. B. C. Easterling, et al.

20069—Mrs Preddy Whitworth, et al vs. St. Louis S. W. Ry. Co.

20272—Clara Crowley et al vs. St. L. S. W. Ry. Co.

20311—In re: Estate of Mrs. Martha Ann Berry, deceased.

20320—Hubert Elder, et ux, vs. J. W. McKey, et ux.

20323—R. F. Comer vs. E. O. Zeanon, et al.

20327—Blooming Grove Ind. School Dist. vs. J. T. Spires.

19808—Jewel Blair vs. St. Louis S. W. Ry. Co.

19810—Chester Thomas vs. St. Louis S. W. Ry. Co.

The appearance docket will be called Tuesday, April 4, 1939, at 9 a. m.

WAYNE R. HOWELL,
District Judge.

BLOOMING GROVE LEADER DIED ON MONDAY MORNING

John M. Reid, about 58, civic, business and financial leader of Blooming Grove for many years, died at his home in Blooming Grove Monday morning at 7:30 o'clock after a lingering illness. He had operated a drug store at Blooming Grove for many years.

Reid was an active deacon in the Central Baptist church and had served as alderman and as a member of the Blooming Grove school board.

Funeral services will be held at Blooming Grove Tuesday afternoon with interment in the Rose Hill cemetery.

He had resided in the West Navarro county town for about 35 years.

Surviving are his wife, of Blooming Grove; a son, J. M. Reid, Jr., Blooming Grove; a daughter, Mrs. M. D. Murphy, Leonard, Texas; a sister, Mrs. J. A. Smith, Blooming Grove, and two brothers, one of Sulphur Springs and another of Oklahoma.

AUTO OWNERS BUSY PURCHASING LICENSE PLATES ON MONDAY

Registration of automobiles was the heaviest of the current season Monday at the booth in the lobby of the courthouse. Many were standing in lines both Monday morning and afternoon while a number of deputies were issuing the license plates as fast as possible.

The deadline for registration of automobiles and other motor vehicles will be Saturday, April 1.

There are approximately 6,000 automobiles to be registered and at noon Monday there had been 3,114 registered, approximately one-half of those in Navarro county.

Deputies in charge of the registration booth expect a big rush during the entire week.

SPANISH

(Continued From Page One)

reports to the Nationalist command at Irun said Franco's troops might enter Madrid today.

A breakdown in negotiations for surrender of Madrid had sent the Nationalists in the South, under Gen. Gonzalo Queipjo De Llano, toward the rich Almaden mercury mines.

Border advices told of a Nationalist offensive in the Toledo sector, which is about 50 miles south of Madrid. In an attack beginning at dawn Nationalists were said to have pierced Republican lines at several points. The objective of the drive was to force Madrid's unconditional surrender.

Simultaneously it was announced over the Union radio station at Madrid that the Republican defense council had completed preparations for surrender of the entire Republican air force to Generalissimo Franco.

Reports from Burgos said the nationalist forces were encountering little resistance and added that many prisoners had been taken.

In the Almaden area, 140 miles Southwest of Madrid, the whole Republican army appeared to have surrendered.

Subsequent border reports said the Madrid national defense council decided to surrender the capital despite the collapse of peace negotiations.

Both government and nationalist reports at the frontier said the council had decided that if the troops had little desire to resist a Nationalist attack on Madrid when it came, surrender was the only solution.

Eight Persons Died of Violence During Weekend

(By The Associated Press.)

At least eight persons died by violence in Texas during last week-end.

Three of them, Sam Martinez, Houston refinery worker; Leon Orndorff, Houston negro, and Walter Armstrong of Austin, died of gunshot wounds.

Chester McCraw of Princeton, Tex., was killed by lightning; Macelona Frederick 38, of Port Arthur, drowned near Port Lavaca; Horace Wade Price, 3, of Corpus Christi, was crushed to death beneath wheels of his father's truck near La Blanca; William Reans, 22, of Pampa, was killed when an auto overturned there, and Hosea Newton Gantt, 19, was killed near Taylor in a similar accident.

Jack Benny Has Indicated Defense Federal Charges

NEW YORK, March 27.—(AP)—The Daily News said today radio comedian Jack Benny would plead nolo contendere—no defense—when he goes on trial here next Monday in federal court on charges of smuggling $2,131 worth of jewelry into this country.

The News said it had learned from sources close to Benny that if the court refuses to accept this plea, the comedian is prepared to plead guilty.

In the latter event, the newspaper added, Benny planned to point out he had paid $256,000 in income taxes in 1938 without protest and that it was unreasonable to assume he would attempt to defraud the government of $500 in customs duties.

Benny, the News said, would explain he bought the jewels—now held by the government—from Albert N. Chaperau, whom he had met in Cannes, France, in good faith as a present for his wife, Mary Livingston.

Chaperau, who smuggled in gems for wealthy friends through diplomatic immunity granted him on false claims he was an attache of the Nicaraguan government, has pleaded guilty.

Guilty pleas also were entered several months ago by George Burns, husband of radio and screen comic Gracie Allen, and by Mrs. Elma N. Lauer, wife of New York State Supreme Court Justice Edgar J. Lauer.

PIONEER RESIDENT OF ALLIANCE HALL COMMUNITY DIES

Funeral services for Mrs. J. A. Putman, pioneer resident of the Alliance Hall community, who died Sunday, were held Monday afternoon at 2:30 o'clock from the Dawson Methodist church.

Surviving are her husband, J. A. Putman, Alliance Hall; several children include Claude Putman, State Home, Corsicana; Alvis and J. R. Putman, Alliance Hall, and a number of other relatives.

District Clerk and Mrs. R. A. Caldwell and Mrs. E. B. Dawson attended the rites Monday afternoon.

Committee Gives Douglas Approval For High Court

WASHINGTON, March 27.—(AP)—The senate judiciary commitee unanimously approved today President Roosevelt's nomination of William O. Douglas to be an associate justice of the supreme court.

The nomination now goes to the senate, where confirmation seems assured.

The 40-year-old Douglas, now chairman of the securities commission, was appointed to succeed Associate Justice Louis D. Brandies, 82, who retired recently.

Douglas was Mr. Roosevelt's fourth appointee to the high bench.

Card of Thanks.

On behalf of the ladies of the Retreat Circle of the Hamilton Beeman Memorial Association, we wish to thank each and everyone for their presence and especially do we thank the school faculty and those not directly interested for their co-optration in the putting on of the farce style show in the interest of the association.—Mrs. J. D. Ingham, Sr., president; Mrs. R. E. Ingham secretary.

Knights of Pythias Open House Meeting Tuesday Evening

Corsicana Lodge No. 6, Knights of Pythias, will hold an open meeting session Tuesday evening, and the families and friends of members are invited. Light refreshments will be served during the evening.

Claude C. Cunningham, local world traveler, who does his hunting to a great extent with a camera, will show his pictures of trips to Africa, Alaska and other points.

FUNERAL SERVICES FORMER CORSICANA RESIDENT SUNDAY

Funeral services for Richard Cunningham, aged 46 years, formerly of Corsicana, who died in Plainview Friday afternoon, were held from the Corley Chapel Sunday afternoon at 4 o'clock. Interment was made in Oakwood cemetery. The rites were conducted by Rev. P. E. Riley, pastor of the First Methodist church.

Mr. Cunningham had resided in Corsicana for many years, prior to his recent moving to Plainview. He was engaged in the bakery business here for a number of years. He was a Mason and Odd Fellow.

Surviving are his wife, of Plainview; two sisters, Mrs. W. W. Hedrick, Corsicana, and Mrs. F. A. Priddy, Lexington, Tenn.; a brother, E. W. Cunningham, Corsicana, and other relatives.

The Masons had charge of the rites at the grave.

Pallbearers were Roy Martin, Cye Carter, Dr. E. E. Sanner, Sonsie Molloy, Jessie Thomas and Mack Bell.

Yankee Clipper Lands at Horta On Trial Flight

HORTA, THE AZORES, March 27—(AP)—The 42-ton American flying boat Yankee Clipper, carrying the largest number of persons ever to fly the Atlantic in a heavier-than-air machine, glided smoothly to a landing here at 11:06 a. m. (7:06 a. m. C. S. T.) today, completing the first leg of a trans-oceanic survey flight from Baltimore.

The 74-passenger flying liner, with 21 crewmen and technicians aboard, covered about 2,850 miles on its maiden ocean flight nearly half an hour ahead of schedule, making the trip in the official time of 17 hours and 32 minutes.

This was at an average speed of 165 miles an hour.

After a stay here at which Horta's facilities as a base for such large craft will be studied, the trip will be continued to Lisbon, Portugal; Marseilles, France; Southampton, England; and Foynes, Ireland.

JURY FINES MAN ON CHARGE INVOLVING PROHIBITION LAWS

A jury in the county court at noon Monday returned a verdict of guilty against Red Griggs, charged with violation of the prohibition laws, and assessed his punishment at a fine of $200 and costs.

The defendant was not represented by counsel, but conducted his own defense. He plead not guilty to the charge.

Several other cases were scheduled to be called for trial during Monday afternoon.

The prosecution was handled by Charles T. Banister and Seton Holsey, criminal district attorney and assistant, respectively.

Eight Killed In Collision of Bus And Automobile

LOS ANGELES, March 27.—(AP)—Andrew Torbet, driver of an interurban bus in collision with a sedan yesterday resulting in the deaths of eight persons, told police today "I'm not sure how it happened, it was so quick."

"The sedan was coming toward me," he told Detective Ralph Stites. "Suddenly the rear end of the sedan swung around, and the right side of the sedan smashed into the front of the bus. I guess the sedan skidded."

Those killed were: Meyer Minkus, 70; Mrs. Nellie Minkus, 68, his wife; Isadore Minkus, 25, their son; Fannie Minkus, 18, their daughter; Mona Lee Minkus, 3, daughter of Isadore; Frank Garron, 21, nephew of Meyer and a senior at the University of Chicago; Lina Rubin, 12, daughter of Mr. and Mrs. Harry Rubin; Gorman Rapaport, 18.

Eleven of the bus' passengers were injured, none critically.

Cabin Dstroyed By High Wind At Wanica Saturday

The high wind Saturday demolished one of the cabins at Camp Wanica, property of the Corsicana Camp Fire Girls, it was learned Monday.

Camp Fire officials are now seeking some interested person who might consider the replacing of the cabin.

The line forms to the right and don't push.

Lost Something? Try a Daily Sun Want Ad.

THIS COUPON AND
49c
Entitles you to have made 6 High Grade Photos—Good Size. Something of exceptional value. Regular price $1.50, made of babies, children and adults.
Coupons Expire Monday, April 15th.
ELECTRIC STUDIO
---Corsicana---

HEALTH, BEAUTY AND POISE

HOW TO IMPROVE YOUR PERSONALITY
By VERONICA DENGEL

A LESSON IN ETIQUETTE

Let's have another little lesson in good etiquette today. It is surprising how many little mistakes are made by people whom we

Break your bread into small pieces.

would expect to know more about the niceties of table manners. Slovenly postures, loud talking and laughing, unpleasant conversations, are always recognized for the gross errors that they are, and naturally are avoided by most people. But other little points are so frequently overlooked that it is well to have them brought to our attention every so often so that we may check ourselves to make sure we are not making these errors.

One of the important rules of good table manners concerns the matter of eating bread. How many people do you know who butter the whole slice of bread at one time and then take bites out of it during the meal. Once in a while you will find someone who will lay the bread on the cloth and vigorously work at the buttering process—and then wave the bread (well, almost) as he gestures with his hands during a heated argument!

Of course, the correct way to eat bread is to break off a small piece—just big enough to put into the mouth at once—butter it, and then eat it. When ready for another piece, break off one of similar size, and butter this. It is quite wrong to butter the whole slice of bread at one time—and Mothers should teach children the correct thing to do while they are small, so that the habit is acquired early in life. Another rule that should be learned at a tender age is to keep the mouth closed while chewing the food. Too many people do not watch this— and will continue to talk and laugh with a mouthful of food, which is an unpleasant sight, to say the least.

Have you any "pet peeves" that you think should be brought up? Write me about them, and perhaps that very person will happen to read it—and will take the hint. Of course, I wouldn't mention any names—it will all be anonymous—and may be a help to others who are unwittingly making the same mistake.

All requests for personal "Health, Beauty and Poise" information desired by Veronica Dengel's column followers must be accompanied by a fully self-addressed, stamped envelope (s.a.s.e.). Address: Veronica Dengel, in care of this newspaper.

R. R. OWEN, LAWYER
Daily Sun Building
General Practice
Specializing in Land Title
Work and Estates

C. V. BRYAN, M. D.
Skin Cancer
Diseases of Women
Mild Office Treatment
For Piles.
Office at Residence.
Exall Heights—Corsicana
Telephone 1806

SUNFLOWER STREET

By TOM LITTLE and TOM SIMS

TODAY'S CROSS-WORD PUZZLE

Solution of Friday's Puzzle.

C	O	P	A	L	■	C	O	P	T	■	R	E
U	V	A	T	E	■	A	D	A	R	■	E	R
T	O	R	A	N	■	P	O	L	O	■	S	A
E	L	A	■	D	E	■	R	E	P	E	A	T
R	O	S	I	E	S	T	■	D	E	P	L	O
■	■	I	N	S	T	E	P	■	S	I	T	■
A	F	T	■	T	O	P	E	R	■	C	E	D
H	E	E	L	■	P	I	L	O	T	■	D	E
A	E	S	I	R	■	D	E	V	I	L	■	L
■	■	■	G	A	P	■	G	E	M	I	N	I
B	A	N	A	N	A	S	■	R	E	M	O	V
A	N	I	M	A	T	E	D	■	D	O	■	E
T	I	N	E	■	E	V	I	L	■	G	O	R
O	M	E	N	■	N	E	R	O	■	E	R	E
N	E	S	T	■	T	R	E	T	■	S	E	R

ACROSS
1. Serpent
4. Keen
9. Mineral spring
12. Shelter
13. Carved gem
14. Scandinavian brownie
15. Hanging ornament
17. Opine
19. Sound of a bell
20. Cease
21. Prevent
23. Place where seals are raised
26. Take the chief meal
27. Degree of progression
28. Pronoun
29. Skill
30. Gaze
31. Extinct bird
32. Myself
33. Raises
34. Device for refracting light rays
35. Ask
37. Celestial body
38. So be it
39. Change position
40. Portended
42. Retaliation
45. One of the sails of a windmill
46. After song
48. Shoe lachet
49. Lair
50. Window
51. Sphere

DOWN
1. High mountain
2. Perceive ocularly
3. Suspended from above
4. Meager
5. Dangle
6. Norwegian territorial division
7. Note of the scale
8. Thick soup
9. Shoot from ambush
10. Metal fastener
11. Invite
16. Calamitous
18. Cavity
20. Burns
21. Second U. S. President
22. Singing bird
23. Commence
24. River in Switzerland and France
25. Leaven
27. Dye
30. Withdrew
31. Souvenir
33. Hoarfrost
34. Be very fond of
36. Burdened
37. Lid
39. One of an ancient race
40. Poor
41. Have debts
42. Tier
43. Pikelike fish
44. Flow back
47. Italian river

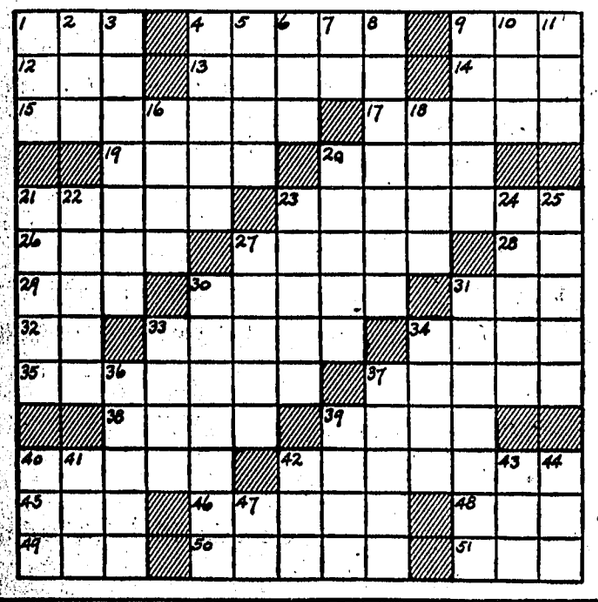

WATCH -- CLOCK -- JEWELRY
REPAIRING
ALL WORK GUARANTEED
G. D. RHOADS, Jeweler

BRINGING UP FATHER— By George McManus

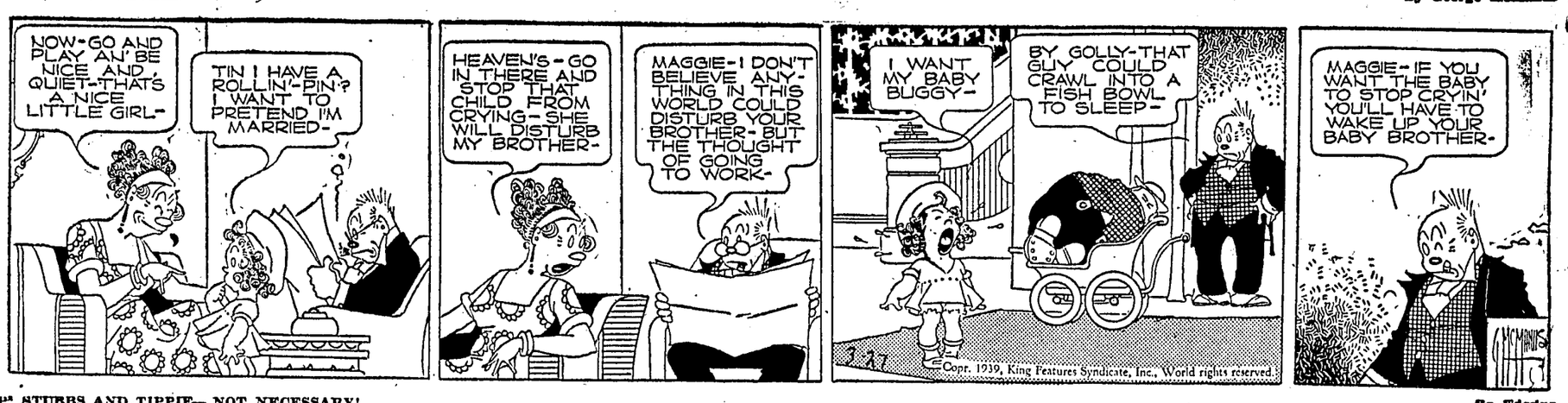

'CAP' STUBBS AND TIPPIE— NOT NECESSARY! By Edwina

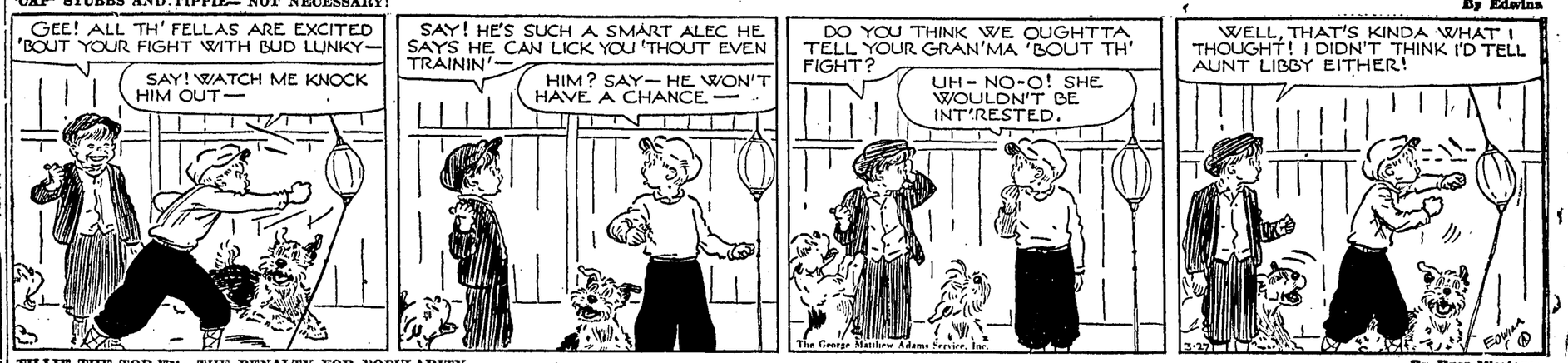

TILLIE THE TOILER— THE PENALTY FOR POPULARITY By Russ Westover

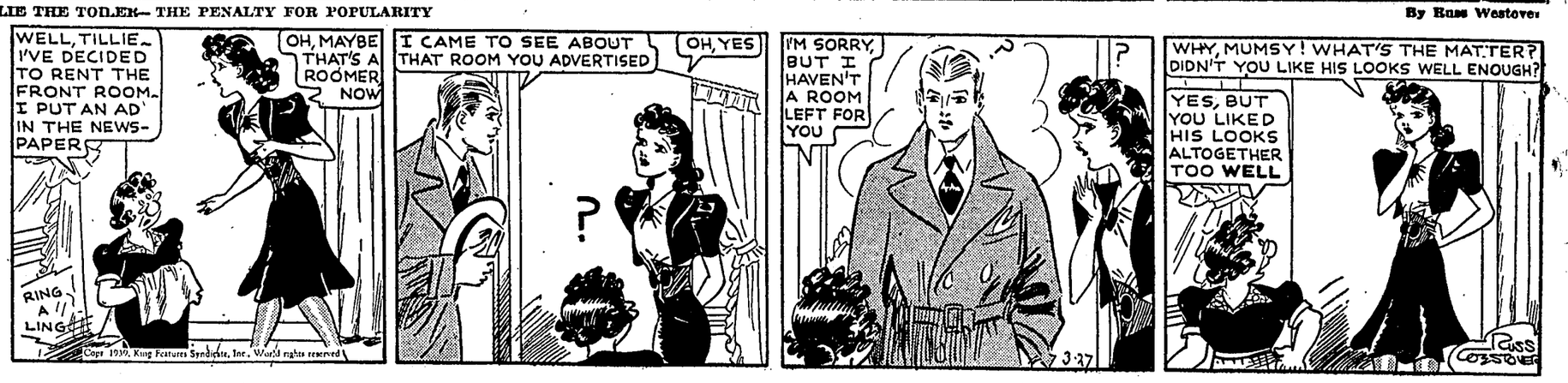

JUST KIDS— HIS "SECRET" AMBITION By Ad Carter

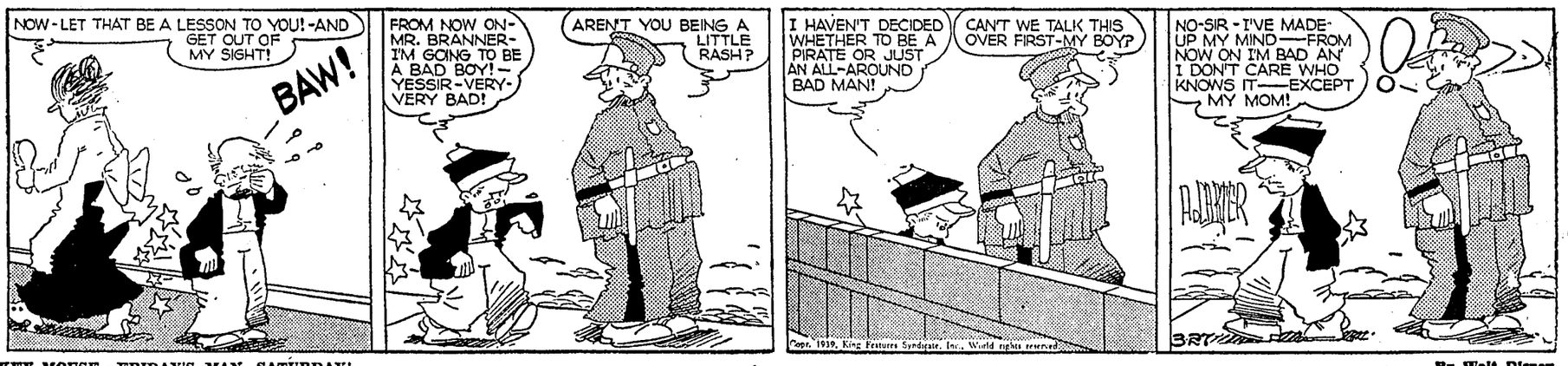

MICKEY MOUSE— FRIDAY'S MAN, SATURDAY! By Walt Disney

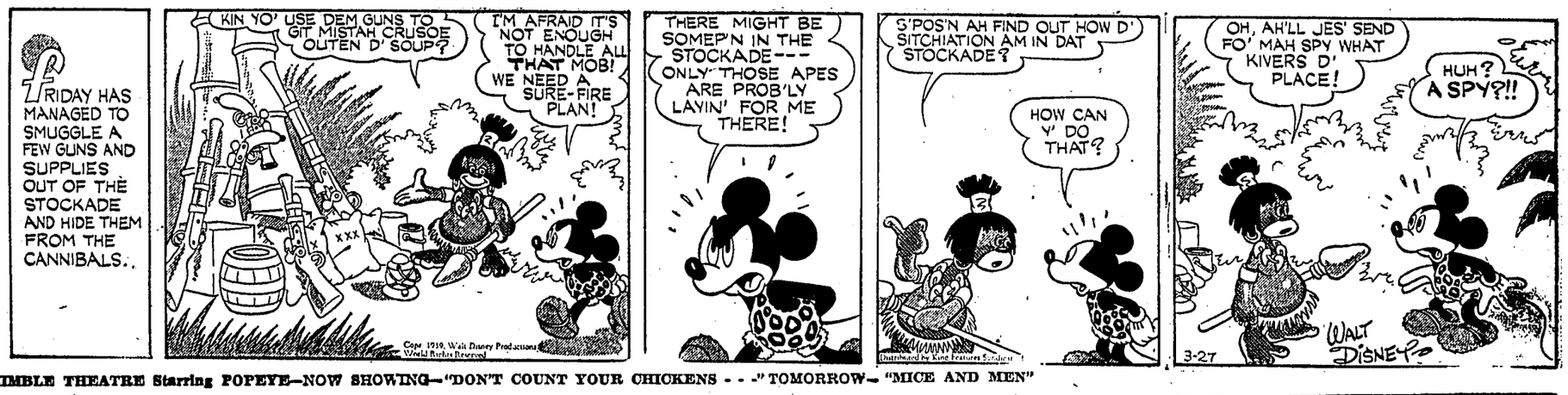

THIMBLE THEATRE Starring POPEYE—NOW SHOWING—"DON'T COUNT YOUR CHICKENS - - -" TOMORROW— "MICE AND MEN"

MORTIMER MUM WARM SPOT By SAKREN

Markets

Local Markets

Cotton 8.35
Cotton seed $32.00

Cotton

Texas Spot Markets

DALLAS, March 27.—(AP)—Cotton 8.26; Houston 8.42; Galveston 8.42.

New Orleans Cotton Table.

NEW ORLEANS, March 27.—(AP)—Cotton futures reacted from an early advance today and closed steady net unchanged to one point lower.

	Open	High	Low	Close
May	8.29	8.30	8.26	8.26
July	8.07	8.08	8.07	8.05-b
October	7.70	7.73	7.69	7.69-b
December	7.64	7.64	7.63	7.63-64
January	7.62b	...	...	7.61-b
March	7.69	7.69	7.69	7.69-b
May (new)	7.70b	...	...	7.70-b

b—Bid.

New York Cotton Table

NEW YORK, March 27.—(AP)—Cotton futures closed unchanged to 3 higher.

	High	Low	Last
May	8.22	8.17	8.17
July	7.99	7.94	7.96
October	7.62	7.59	7.59
December	7.57	7.52	7.54-n
January	7.57	7.52	7.54
March	7.60	7.57	7.58

Spot nominal ;middling 8.92.
n—Nominal.

New Orleans Spots Lower

NEW ORLEANS, March 27.—(AP)—Spot cotton closed quiet 2 points lower. Low middling 7.46; middling 8.61; good middling 9.16; receipts 637.

Liverpool Spots.

LIVERPOOL, March 27.—(AP)—Cotton no receipts. Limited demand for spot, prices 4 points higher; quotations in Pence: American strict good middling 5.89; good middling 5.54; strict middling 5.34; middling 5.19; strict low midling 4.49; low middling 4.44; strict good ordinary 3.99; good ordinary 3.64. Futures closed 1-3 higher. March 4.84; May 4.79; July 4.64; Oct. 4.53; Jan. 4.52.

New York Cotton Steady.

NEW YORK, March 27.—(AP)—Cotton futures opened unchanged to 2 higher. May 8.18; July 7.94; Oct. 7.59; Dec. 7.52; March 7.57.

Futures steadied on trade buying in early dealings and around mid-morning prices were ahead 4 to 5 points in a slow trade.

At noon the list was 1 to 5 points net higher. May and July retreated under local profit taking, the former quoted at 8.18, up 1, and the latter 7.96, up 3.

New Orleans Cotton Higher

NEW ORLEANS, March 27.—(AP)—Moderate trade buying supported the cotton market here today and at midsession quotations were one to three points net higher.

NEW ORLEANS, March 27.—(AP)—Cotton futures opened steady today at net advances of one to two points.

N. O. Cottonseed Oil Steady.

NEW ORLEANS, March 27.—(AP)—Cottonseed oil closed steady. Bleachable prime summer yellow 6.55. Nominal prime crude 5.37-5.50. May 6.18b; July 6.36b; Sept. 6.47b; Oct. 6.50b.
b—Bid.

BRINKLEY

(Continued From Page One)

fluid in patients at Greenville, N. C., in 1913.

"I did not administer any colored water to any patients," Dr. Brinkley said.

Dr. Brinkley said he and Crawford went to North Carolina to advertise and open a clinic for a doctor in Tennessee He said the doctor was to send a licensed physician to North Carolina to operate the clinic and when the physician was not sent, Dr. Brinkley said te caught a train and went to Mississippi after telegrahping the doctor he was leaving.

Offered to Sell Deposition.

Dr. Brinkley said Crawford came to his office in Milford, Kas., in 1932 after giving the deposition and offered to give him one for $300 denying the statements in the deposition. Dr. Brinkley said at that time he was a candidate for governor of Kansas and refused to buy Crawford's deposition and ordered him from the office.

Dr. Brinkley said Crawford told him at that time he had been given some candy, $100 and a promise to get him out of prison if he would give the deposition which was introduced in this lawsuit.

His first goat gland operation, Dr. Brinkley said, was done after a sexually impotent man in Milford, Kas., came to him and suggested transplanting the glands of an animal in his body.

"I told him that I thought it would be useless," Dr. Brinkley said, "but to make a long story short, he furnished the goat glands and I transplanted them with what he termed good results. To me the results were amazing, startling. The man claimed to have been sexually dead for 16 years and his wife verified it to me. A year after I transplanted the glands, I delivered a baby for the couple.

Cured Insanity.

"Later they came to me and said they had a cousin in a Nebraska insane asylum and asked if I would not transplant some glands in his body in the hope it would cure him. I told them I thought it would be useless, but the operation was performed and it cured the man and he is now an executive in a Kansas City bank," Dr. Brinkley said.

Dr. Brinkley said he was a fellow in the American Medical Association at the time of this operation and that he offered his findings to the professional group but they were declined.

He said he began advertising the gland operations because he thought they were too good a thing to lay aside.

"I wanted the whole world to know about it," he said. Dr. Brinkley said he had performed gland operations on "many doctors and ministers" without charge. He said many patients were given free treatment at his hospitals and many other paid small fees of $25 to $75.

Married Here Thursday.

The marriage ceremony was performed for Gerald Massey of Powell and Miss Lucy Alice Brown of Ennis by Rev. R. J. Fletcher at his home, 706 West Fourth avenue, Corsicana, on Thursday evening, March 23, 1939. They will make their home at Rosenberg, Texas, where Mr. Massey has employment.

Complete Gas Service For Rural Homes. Low Cost, Safe and Odorless. Let us show you and give you estimate.
CHARLIE STEELY
Plumbing Gas Systems
317 North Beaton

Grains and Provisions

Fort Worth Cash Grain.

FORT WORTH, March 27.—(AP)—Demand for grain was slow.

Wheat No. 1 hard according to protein and billing 80 1-2 88 1-2.

Barley No. 2 nom 49-50.

Sorghums No. 2 yellow milo per 100 lbs nom 91-93; No. 2 white kaffir nom 90-92.

Corn shelled No. 2 red 37 1-2 38 1-2.

Corn Advances

CHICAGO, March 27.—(AP)—Improved export demand for US corn gave prices of that grain an upward tilt here today while wheat was lower because of favorable crop conditions.

Corn closed 1-8 to 1-4 higher than Saturday, May 47 3-4 7-8, July 49 1-2, wheat 1-4 to 1-2 lower, May 67 5-8, July 67 5-8 1-2; oats 1-8 to 1-4 lower.

Chicago Grain Table.

CHICAGO, March 27.—(AP)—

	High	Low	Close
WHEAT—			
May ...	67 3-4	67 3-8	67 5-8
July ...	67 5-8	67 1-2	67 5-8 1-2
Sept. ...	68 1-2	68 1-4	68 1-2 3-8
CORN—			
May ...	48	47 3-8	47 3-4 7-8
July ...	49 5-8	49 1-4	49 1-2
Sept. ...	50 1-2	50 1-2	50 1-2
OATS—			
May ...	29 3-4	29 1-2	29 1-2
July ...	......	......	27 5-8
Sept. ...	27	26 7-8	26 7-8

Kansas City Cash Grain.

KANSAS CITY, March 27.—(AP)—Wheat: 151 cars, unchanged to 1-4 lower; No. 2 dark hard 60 1-4 79; No. 3, 69 1-4 75 3-4; No. 2 hard 68 1-4 71 1-4; No 3, 64 3-4 69 3-4; No. 2 red 67-67 1-2; No. 3, 66 1-2.

Close, May 63 3-4; July 63; Sept. 63 7-8.

Corn, 23 cars, unchanged to 1-4 lower; No. 2 white nom 46 1-2 47 3-4; No. 3, nom 46-47 1-4; No. 2 yellow 46 1-2; No. 3 nom 44 1-2 45 3-4; No. 2 mixed nom 45-46 1-4; No. 3, nom 44 1-4 45 1-4.

Close: May 45 1-4; July 46 5-8; Sept. 47 5-8.

Oats, 5 cars; unchanged, No. 2 white nom 29 3-4 30 3-4; No. 3, nom 29 1-4 30 1-4.

Chicago Cash Grain.

CHICAGO, March 27.—(AP)—Cash wheat No. 4 hard 64 1-2; No. 3 mixed 49 1-4.

Corn No. 2 mixed 48 1-4; No. 4, 45 1-2 46 1-2; No. 2 yellow 48 1-2 49; No. 3, 47-48; No. 1 white 55; No. 2, 54.

Oats No. 1 mixed 31 3-4; No. 2, 31 3-4; sample grade mixed 29; No. 1 white 33 3-4; No. 2, 33-33 1-4; sample grade white 29-29 3-4.

Chicago Produce Markets

CHICAGO, March 27.—(AP)—Butter 922,340, firm; creamery specials (93 score) 24 1-2 3-4; extras (92) 24 1-4; extra firsts (90-91) 24; firsts (88-89) 23 1-2 24.

Eggs 39,809, steady; fresh graded, extra firsts local 16 1-2, cars 17; firsts local 16 1-4, cars 16 1-2; current receipts 15 1-2; storage packed extras 17 3-4, firsts 17 1-2.

Poultry live, 1 car, 23 trucks, steady; hens over 5 lbs 18, 5 lbs and under 19, Leghorn hens 16 1-2; broilers 2 1-2 lbs and under, colored 18, Plymouth Rock 18, White Rock 19; springs 3 1-2 lbs up colored 20, Plymouth Rock 22, White Rock 22; fryers over 2 1-2 lbs 19, Plymouth Fock 20, White Rock 20; bareback chickens 15-17; rosters 13, Leghorn roosters 12; ducks 4 1-2 lbs up colored 17, white 17 1-2, small colored 16, white 16; geese 14; turkeys, young toms 22, old 16, hens 25.

Potato Market

CHICAGO, March 27.—(AP)—(USDA)—Potatoes 247, on track 374; total US shipments Saturday 1,000; sacked per cwt. Idaho russet Burbanks US No. 1, 1.45-55 mostly 1.55; Colorado red McClures US No. 1, burlap sacks 2.15-25; fine quality good color 2.40; North Dakota cobblers 90 per cent US No. 1, 1.30.

Livestock

Fort Worth Livestock

FORT WORTH, March 27.—(AP)—(USDA)—CATTLE, saleable 1400; calves saleable 700; medium and good fed yearlings 8.00-9.50; cows largely 4.50-6.00; bulls mostly 5.25-6.25; slaughter calves 5.00-8.50; heifer calves 9.00 down.

HOGS, saleable 1600; top 7.05, paid by shippers and city butchers; packer top 6.95; packing sows mostly 6.00.

SHEEP, saleable 1300; spring lambs 8.50-8.75; choice 4-H Club wooled lambs 8.50; shearing lambs to shippers 8.25 down; good to choice wooled lambs held above 8.50; shorn lambs 7.00-7.25; shorn yearlings 6.50; shorn 3-year old wethers 5.50; shorn aged wethers 4.00-4.50; wooled feeder lambs most 7.00-7.50.

Chicago Livestock.

CHICAGO, March 27.—(AP)—(USDA)—Saleable hogs 11,000; top 7.70; good 400-500 lbs packing sosw 6 25-50.

Saleable cattle 11,000; saleable calves 1,000; choice and prime steers and yearlings 11.00 upward; best yearlings 12.00; best heifers 10.75; veighty vealers up to 11.00; heavy sausage bulls to 7.25.

Saleable sheep 12,000; initial bids on good to choice lambs 9.75 down; choice around 145 lbs ewes 5.50.

Kansas City Livestock.

KANSAS CITY, March 27.—(AP)—HOGS, 2300; top 7.20; sows 6.00-25.

CATTLE, 11,000; calves 1300; bulk early sales medium and good steers 8.75-10.50; small lots heifers and mixed yearlings down from 9.75; plain to good grade cows 5.75-7.00; selected vealers 10.00-50.

SHEEP, 5700; scattered opening sales fed lambs 9.00-25; best held above 9.50; no spring lambs sold early.

COLLEGES

(Continued From Page One)

University of Texas, $1,901,994 and $1,901,994.

U. T. extramural division, $240,597 and $240,597.

U. T. medical school, $287,280 and $287,280.

U. T. memorial museum, $16,000 and $16,000.

College of Mines, $187,686 and $180,936.

Texas College for Women (CIA) $522,995 and $522,995.

College of Arts and Industries, $237,757 and $222,757.

Texas Technological College, $723,931 and $678,931.

East Texas Teachers College, $426,902 and $404,902.

North Texas Teachers College, $558,956 and $563,956.

Sam Houston Teachers College, $318,330 and $298,330.

Southwest Texas Teachers College, 290,518 and $300,518.

Stephen F. Auston Teachers College, $251,291 and $197,291.

Sul Ross Teachers College, $121,425 and $108,160.

West Texas Teachers College, $288,746 and $248,746.

GARNER

(Continued From Page One)

in Beaumont last September endorsed Garner for president but the state Democritic executive committee, meeting later in Mineral Wells, took no action in this connection.

There was talk at the time that friends of Gov. W. Lee O'Daniel wanted to hold off action by the committee Likewise there have been reports differences between men and women members of the committee has been partly due to disagreement over whether Garner should be endorsed.

Flower Mart
The florist that will serve you with courtesy. Fresh cut flowers used in all designs, funeral work, baskets, bouquets, pot plants and seed. Try us.
Office Across from T. P. & L. Co.
Day Phone 418.
Night Phone 797 or 85 After 6:30.

PLANE CRASH

(Continued From Page One)

north wind when it radioed: "Turn on lights. Returning to field."

The pilot and co-pilot were thrown from the wreckage. The two passengers who escaped alive pulled off their safety belts and struggled from the plane just as it caught fire.

The bodies of the victims were slumped in the forward part of the ship. The hostess Miss Louise Zarr, 25, Dallas, was at her post.

Miss Joan Allan, 35, an Evanston, Ill., nurse and one of the eight victims, had "sensed a tragic death because of a terrible dream she had two weeks ago."

Note Found In Room

A friend, Miss Elena Gould of Evanston, said a note was found in Miss Allan's room addressed to friends, Mr. and Mrs. William Baker of South Bend, Ind. It began:

"I am not expecting any accident, but in case one should occur these are my requests."

The ship was bound from Chicago to Dallas.

The crash was the first fatal to a passenger in the airlines history. Six company employes were killed Dec. 23, 1936, in a test flight at Dallas.

Two of the victims, Ben Coplon and Barney G. Grossman, 37, brothers-in-law, were en route to the bedside of Coplin's wife, Ida, in a Houston, Texas, hospital. Coplon lived at Chicago, Grossman at Aurora, Ill.

Others killed were R. T. Bate, Denver; Mrs. Georgia Sheldon of Omaha; Fermin Cairo, Mexico City, and Mrs. E. Hinckley, Port Isabel Texas.

Charles Beard, vice president in charge of traffic for Braniff, praised the "skilful handling" of the plane by Seaton and Wallace as "undoubtedly responsible or saving the lives of two of the passengers."

Long-Planned Career Of Hostess Ended

DALLAS, March 27.—(AP)—The crash of a Braniff airliner at Oklahoma City yesterday brought an end to the career of Miss Louise Zarr, 25, of Dallas, which friends said she had planned since school days.

Claude Seaton, injured pilot, and Malcolm Wallace, injured co-pilot, also are of Dallas.

Miss Zarr, born in Temple, Tex., was graduated in 1931 from Tyler high school; attended Tyler Junior College and was graduated from Tyler Commercial college. Friends said she studied Spanish with her airhostess job in view. She was employed by Braniff in 1937.

Seaton, born in Latham, Mo., in 1907, had 7,500 flying hours to his credit and began his service with Braniff in 1931. Wallace, who is single, was born in Houston in 1913. He graduated from Randolph and Kelly Fields at San Antonio and was employed by Braniff in August, 1938.

Injured also in the crash was Perry R. Smith, 44, electrical engineer of Corpus Christi, who was returning home from a trip to Oklahoma City.

Edward Hinckley of Port Isabel, Texas, whose wife died in the flaming plane, said it was her third trip in an airplane. He said Mrs. Hinckley had visited in Chicago and was returning. Her parents, Mr. and Mrs. R. D. Butrner and a brother Dr. Robert Burtner survive.

Miss Zarr was survived by her parents, Mr. and Mrs. E. F. Zarr of Waco; two sisters, Mrs. J. C. Towle of Dallas and Miss Irene Zarr of Waco, and two brothers, Edgar and Albert Zarr of Waco.

Fog Grounds Airliner

SAN ANTONIO, March 27.—(AP)—A southbound Braniff Airways airliner with 12 passengers aboard was prevented by fog from making a landing early today at Stinson Field, the municipal airport, but landed at Kelly Field, six miles away, where unlimited visibility prevailed at the time.

The ship, piloted by Dick Lowry, was forced to pass up Austin, a regularly scheduled stop, because of the fog.

Before it could leave Kelly Field, the fog set in there and the plane was forced to wait three hours before conditions cleared sufficiently to take off for Corpus Christi and Brownsville with ten passengers aboard.

Airliner Overshot Field

NEW YORK, March 27.—(AP)—Eastern Airline officials today said one of their transport planes with 17 passengers aboard overshot the field at Atlanta, Ga., but made a safe landing just off the edge.

None of the passengers was injured and the plane was only slightly damaged.

RAYBURN

(Continued From Page One)

But friends of Rayburn who know him best say he would not have fought for these measures if he had not believed in them himself; that though he is a strong party man, he is not a "rubber stamp" legislator.

It is this long support of Roosevelt policies and his willingness to speak out when he disagrees that has held a place in White House councils for him.

Rayburn has been a friend of Vice President Garner for a quarter of a century, in congress and out. He was Garner's campaign manager in 1932 when the then Speaker of the House was being boomed for the presidency.

Nor have the present intraparty differences altered his friendship with the Vice President. Their relations are on the same even, plainly worded basis they have always been.

Every Monday morning Garner and Rayburn, Speaker Bankhead and Senator Barkley of Kentucky, the senate leader, go to the White House to talk over the legislative program with Mr. Roosevelt. In these meetings, there is a give and take discussion of policies.

Rayburn's friends say he does not swerve from the decisions made in these meetings. It is his job to try to get the house democrats to accept them. That hasn't been easy in a session which already has witnessed several party splits.

Personal

W. S. Goode, service officer, American Legion, Austin, former Corsicanan, visited his daughter, Miss Kathleen Goode, and friends here during the past week-end.

J. D. Vance, justice of the peace, Dawson, was a Corsicana visiter Monday morning

J. R Griffin of Blooming Grove was in Corsicana Monday morning.

Jimmie Johnson of Hubbard was a Corsicana visitor Monday afternoon.

Jess Tyner, constable at Kerens, was in Corsicana Monday.

Alf Bills and George Lawrence of Dawson were here Monday.

ENTRIES VARIOUS EVENTS ANNOUNCED BY B. A. JEFFRIES

RAINS SATURDAY NECESSITATED POSTPONEMENT OF ATHLETIC EVENTS

Scores of youngsters have been entered in the annual Navarro County University of Texas Interscholastic league track and field meet which will be held at the State Home Thursday, March 30. The meet originally was scheduled for Saturday but was postponed due to the hard rains.

The following are the entries in the various events as announced during the week-end by B. A. Jeffries, principal of the State Home, and athletic director of the county league:

SENIOR BOYS TRACK AND FIELD

120-Yard High Hurdles.

Class A—Kerens: Evard. State Home: Myers, Higgins and Whitley. Blooming Grove: Pullin aad Ingram.

Class B—Frost: Bryant, Bruner and D. Parum. I. O. O. F. Home: McMenamy, Knight and Metcalf. Roane: Douglas.

100-Yard Dash

Class A—Dawson: Davis and Freeze. Kerens: Shelton. State Home: Sharp, Higgins and Knipp. Blooming Grove: Pullin, Bryant and T. Russell.

Class B—Emhouse: Armstrong, Stough and Warren. Frost: J. Parum, Dortch and Hightower. Mildred: Decker and Hodge. Navarro: Jennings. Long Prairie: Beamon, Morgan and Phillips. I. O. O. F.: Erwin, Harris and Carpenter. Powell: Bancroft and Jackson. Purdon: Bates and Leggott. Pursley: Norvell and Ganze. Rice: Swafford. Richland: McClendon. Bazette: Hillhouse, Simmons and Tramel. Bradley: Lewis. Emmett: Ballew and Green. McCord: Poulter and Fisher. Roane: Hickson and Douglas.

One-Mile Run.

Class A—Dawson: McClain, French and Evans. Kerens: Thompson and Sims. State Home: Wood, Friddle and Hardin. Blooming Grove: Howard, Gillen and Purnam.

Class B—Emhouse: Stokes and Drain. Frost: Ballew, Stevenson and Mims. Mildred: Cunningham. I. O. O. F.: Metcalfe, Smith and Holland. Purdon: Ward and Ellis. Rice: Blackwell. Richland: Winstead, Bazette: Simmons. Emmett: Brown and Pevehouse. Roane: Hickson.

220-Yard Low Hurdles.

Class A—Dawson: Turner. Kerens: Shelton and McClanahan. State Home: Prestidge, Higgins and Sharp. Blooming Grove: T. Russell and Boyd.

Class B—Frost: Bryant, Tullos and Bruner. I. O. O. F.: Harris, McMenamy and Gaddis. Rice: Murff and Fitzgerald. Bazette: Hillhouse, Simmons and Tramel. Emmett: Brown and Pevehouse. Phillips Chapel: Smith, Eaton and Peacock. Roane: Hickson and Douglas.

220-Yard Dash.

Class A—Dawson: Davis, Thomas and Turner. State Home: Myers, Knipp and Thomas. Blooming Grove: Pullin, Bryant and T. Russell.

Class B—Emhouse: Armstrong, Stough and Warren. Frost: Hightower, Jarrett and Mims. Mildred: Hodge, Decker and Treadwell. I. O. O. F.: Garrett, Carpenter and Erwin. Powell: Jackson, Bancroft and Tucker. Purdon: Bates and Leggott. Pursley: Norvell and Ganze. Rice: Swafford. Richland: Boldin. Bazette: Simmons and Tramel. Bradley: Lewis. McCord: Poulter and Posey. Roane: Hickson and Daniels.

440-Yard Dash.

Class A—Dawson: Thomas, Cooper and Freeze. Kerens: Ward and Simmons. State Home: Wood, Abernathy and Prestidge. Blooming Grove: Boyd and C. Putnam.

Class B—Emhouse: Allen and Hinkle. Frost: Dortch, Jarrett and B. Parum. Mildred: McCain, Weems and M. Garland. I. O. O. F.: Garrett, Metcalfe and Carpenter. Powell: Tucker and Aven. Pursley: Norvell and Ganze. Rice: Murff and Fitzgerald. Richland: Baldwin. Bradley: Lewis. McCord: Goodman. Phillips Chapel: Smith, Eaton and Peacock.

880-Yard Run

Class A—Dawson: Turner and Berry. Kerens: Shelton. State Home: Myers, Lively and Phipps. Blooming Grove: J. Russell, Smithen and S. Moore.

Class B—Emhouse: Armstrong and Rich. Frost: Tullos, B. Parum and Allen. Mildred: Weems, M. Garland and Treadwell, I. O. O. F.: Helleson and Etzweiler. Purdon: Jayroe, Brooks and Ward. Richland: Wilson. Bazette: Hillhouse. Bradley: Lewis. Roane, Daniels.

One-Mile Relay.

Class A—Dawson: Turner, Thomas, Berry and Davis. State Home: Wood, Abernathy, Prestidge and Sharp. Blooming Grove: Boyd, Smithen and Bryant.

Class B—Emhouse: Warren, Stokes, Drain and Armstrong. Frost: Dortch, Bryant, Parum and Parum. Mildred: Decker, McCain, Hodge and Weems. Long Prairie: May, Beamon, Phillips and Morgan. I. O. O. F.: Garrett, Metcalfe, Helleson and Erwin. Powell: Jackson, Bancroft, Tucker and Aven. Rice: Swaffod, Pollan, Fitzgerald and Murff. Richland: McClendon, Wilson, Baldwin and Collins. Emmett: Brown, Pevehouse, Thompson and Green. McCord: Poulter, Fisher, Posey and Goodman. Phillips Chapel: Smith, Dodd, Eaton and Peacock. Pursley: Norvell, Ganze, Herrin and Bolin.

Pole Vault.

Class A—State Home: Cornwell, Myers and Knipp. Blooming Grove: Meador and T. Russell.

Class B—Frost: Bruner, English and Jarrett. Mildred: Meador and H. Garland. I. O. O. F.: Holland and Arnold Richland: Wilson. Roane: Douglas.

Running Broad Jump.

Class A—Dawson: Turner and Davis. Kerens: Shelton and McClanahan. State Home: Sharp, Prestidge and Knipp. Blooming Grove: Pullin, Smithen and Ingram.

Class B—Emhouse: Warren, Stokes and Stough. Frost: English, Bryant and Ballew. Mildred: Hodge, Navarro: Jennings. Long Prairie: Phillips, Beamon and Morgan. I. O. O. F.: McMenamy, Arnold and Garrett. Powell: Aven, Davis and Clarkston. Purdon: Davis, Bates and Ellis. Rice: Swafford, Fitzgerald and Murff. Richland: Collins. Bazette: Hillhouse and Tramel.Bradley: Lewis. Emmett: Pevehouse, Brown and Thompson. McCord: Goodman, Fisher and Poulter. Phillips Chapel: O'Neil, Peacock and Smith. Roane: Hickson.

Running High Jump.

Class A—Dawson: Freeze and Wilsoon. Kerens: Ward, State Home: Myers, Crow and Prestidge. Blooming Grove: T. Russell, Ferrell and Ingram.

Class B—Emhouse: Drain, Armstrong and Allen. Frost: Tullos, B. Parum and Ballew. Navarro: Jennings. Long Prairie: Phillips, Beamon and Morgan. I. O. O. F.: Holland, Knight and Carpenter. Powell: Aven and Davis. Purdon: Hodges and Tipping. Rice: Cave and Fitzgerald. Richland: McClendon. Bazette: Simmons, Hillhouse and Tramel.

12-Pound Shot Put.

Class A—Dawson: Davis and Bankston. Kerens: Grant and Ivey. Statt Home: Sharp, Whitley and Dehart. Blooming Grove. J. Russell.

Class B—Emhouse: Rich, Drain and Drain. Frost: English, Dortch and Stevenson. Mildred: Kent and H. Garland. I. O. O. F.: Garrett, Knight and Holland. Powell: Tucker and Aven. Rice: Wear, Cave and Swafford. Richland: Wilson. Emmett: Whitfield. Roane: Douglas and Daniels.

Discus Throw.

Class A—Dawson: Davis and Bankston. State Home: Sharp, Whitley and Lively. Blooming Grove: J. Russell and Meador.

Class B—Emhouse: Rich and R. M. Drain. Frost: Dortch, Bruner and English. I. O. O. F.: McMenamy, Knight and Morris. Powell: Bancroft. Richland: Wilson. Emmett: Whitfield. Roane: Daniels.

Javelin Throw.

Class A—State Home: Sharp, Whitley and Higgins. Blooming Grove: Spain, Ferrell and Lane.

Class B—Frost: Jarrett, Stevenson. I. O. O. F.: McMenamy, Morris, Gaddis, English. Emmett: Whitfield. Roane: Daniels.

JUNIOR BOYS TRACK AND FIELD

50-Yard Dash

Class A—Dawson: Berry and Wilson. Kerens: Shelton. State Home: Wann, Hardin and Thomas. Blooming Grove: Carroll, Sheppard and Fulton.

Class B—Emhouse: Love, Ray and Beckham. Frost: McClure, Mims, and Johnson. Long Prairie: Couger, May and Frost. I. O. O. F.: Moss, Smith and Stanley. Powell: Spinks. Purdon: Weaver, Rich and Alexander. Providence grammar: Hair, Burleson and Hamilton. Rice: Green. Roberts and Coulson. Richland. Blackledge, Hays and Allen. Bazette: Baxter, Simmons and Walker. Bradley: Maxwell, Sims and Marshall. Bryan: Thompson, Woodard and Brown. Currie: Patterson. Emmett: Hambrick, Dunagan and Ballew: Henry Jones: Dortch, Miles and Hunt. McCord; Poulter, Rivers and Posey. Phillips Chapel: O'Neil. Roane: Bobo, Davis and Holley. Raleigh: Farmer, Whitner and Waters.

100-Yard Dash.

Class A—Dawson: Wilson, Berry and Sawyer. State Home: Wann, Hardin and Thomas. Blooming Grove: Carroll, Sheppard and Fulton.

Class B—Emhouse: Love, Allen Allen and McNeil. Frost: McClure, Mims and Johnston. Long Prairie: Couger, May and Frost. I. O. O. F.: Moss, Harris and Redden. Powell: Spinks. Purdon: Weaver, Rickson and Hall. Providence grammar: Hair, Burleson and Mack. Rice: Green, Roberts and Coulson. Richland: Verhyden, Tallant and Hays. Bazette: Baxter, Simmons and Walker. Bradley: Maxwell, Craig and Sims. Bryan: Baggett, Brown and Woodward. Currie: Midlen. Emmett: Hambrick, Dunagan and Ballew. Henry Jones: Miles, Dortch and Hunt. McCord: Ditto and Bryant. Roane: Holley, Bobo and Davis. Raleigh: King, Thompson and Fletcher.

440-Yard Relay.

Class A—Dawson: Wilson, Berry, Renfro and Sawyer. State Home: Wann, Hardin, Lively and Thomas. Blooming Grove: Carroll, Sheppard, Fulton and Holditch.

Class B—Emhouse: Thompson, McNeil, Beckham and Ray. Frost: McClure, Mims, Fields and Johnson. Long Prairie: Couger, Rutherford, May and Frost. I. O. O. F.: Smith, Harris, Stanley and Moss. Purdon: Weaver, Rich, Alexander and Dickson. Richland: Blackledge, Verhyden, Winstrad and Wyle. Bazette: Baxter, Simmons, Baxter and Walker. Bradley: Maxwell, Sims, Marshall and Craig. Bryan: Brown, Woodard, Wayland and Baggett. Currie: Patterson, Midlen, Craig and Patterson. Emmett: Hambrick, Runagan, Ballew and Travis. Henry Jones: Dortch, Moore, Hunt and Miles. McCord: Poulter, Bryant, Rivers and Ditto. Roane: Bobo, Hickson, Holley and Davis. Raleigh: Pevehouse, Thompson, Waters and King.

Running High Jump.

Class A—Dawson: Wilson and Allard. State Home: Wann and Thomas. Blooming Grove: Carroll, Sheppard and Fulton.

Class B—Frost: McClure, Mims and Johnson. Long Prairie: Couger, Beamon and Frost. I. O. O. F.: Harris, Moss and Smith. Powell: Spinks. Purdon: Weaver and Hall. Providence grammar: Hair and Bone. Richland: Winstead and Reeves. Bazette: Baxter, Simmons and Baxter. Bradley: Maxwell, Sims and Marshall. Bryan: Woodard and Adams. Henry Jones: Thrailkill, Hodge and Hunt. McCord: Bryant and Ditto. Phillips Chapel: Hands and Bailley. Roane: Bobo, Hickson and Douglas.

Running Broad Jump.

Class A—Dawson: Wilson. State Home: Hardin and Lively. Blooming Grove: Fulson, Holditch and Sheppard.

Class B—Emhouse: Love and McNeil. Frost: McClure, Mims and Johnson. Long Prairie: Armstrong, Armstrong and Rutherford. I. O. O. F.: Stanley, Smith and Redden. Richland: Allen, Smith and Budal. Henry Jones: Moore, Hollifield and Thrailkill. Roane: Hickson, Davis and Douglas. Raleigh: Whitener, Farmer and Minifee.

GRAMMAR SCHOOLS
(Elementary Grades)

50-Yard Dash

Class A—Dawson: McCulloch, Dairs, Holland. State Home: Deaton, Cameron and Mossey. Blooming Grove: Williams, Brooks and Jordan.

Class B—Frost: Campbell, Grimes and Slay. Mildred: Bill and Johnston. Mildred Ward: Ray Brannon, L. Follis. I. O. O. F.: Russell, Howell, Holden. Powell: Tucker, Chrisman and Story. Purdon: McNabb, Ellis and Thomas. Rice: Ramos, Morin and O'Neal. Richland: Prater, McClendon and Allen.

100-Yard Dash.

Class A—Dawson: McCulloch, Matthews and Linnex. State Home: Mossey, Cameron and Stinnett. Blooming Grove: Williams, Brooks and Jordan. Class B—Frost: Campbell, Grimes and Slay. Mildred grammar: Hill and Johnston. Mildred ward: Franklin, Brannon and Montgomery. I. O. O. F.: Fletcher, Russell and Price. Powell: Tucker and York. Purdon: McNabb, Ellis and McNabb. Rice: Ramos, Morin and Fields. Richland: McClendon, Prater and Mayo.

440-Yard Relay.

Class A—Dawson: McCulloch, Holland, Davis and Matthews. State Home: Stinnett, Cameron and Schultz. Blooming Grove: Williams, Garvin, Brooks and Jordan.

Class B—Frost: Campbell, Grimes Slay and Bowman. Mildred ward: Franklin, Montgomery, Lavoid and Jenkins. I. O. O. F.: Fletcher, Morris, Price and Russell. Powell: Tucker, Chrisman, Story and Layfield. Purdon: McNabb, Ellis, Thomas, and McNabb. Rice: Morin, Fields, O'Neal and Ramos. Richland: McClendon, Prater, Baldwin and McCrey.

Running High Jump

Class A—Dawson: Northern, Holland and Thompson. State Home: Railey. Blooming Grove: Williams, Hinkel and Brooks.

Class B—Frost: Williams, Campbell and Bowman. Mildred ward: Brannon. I. O. O. F.: Fletcher, Morris and McGregor. Powell: Tucker. Purdon: Gilliam, McNabb and Griffin. Rice: Ramos, Fitzgerald and Morin. Richland: Manning, Glass and Allen.

Running Broad Jump

Class A—Dawson: Holland, McCulloch and Hardy. State Home: No entries. Blooming Grove: Jordan, Williams and Brooks.

Class B—Frost: Campbell, Slay and Grimes. Mildred ward: Montgomery, Lavoid and Brannon. I. O. O. F.: Russell, Fletcher and Harwell. Bazette: Hillhouse, Simmons and Tramel. Emmett: Brown and Pevehouse. Phillips Chapel: Smith, Eaton and Peacock. Roane: Hickson and Douglas. Powell: Tucker. Purdon: Leggott, Leggott and Gilliam. Rice: Ramos, Morin and Fields. Richland: Manning, Glass and Allen.

Pull Up

Class A—Blooming Grove: Armstrong, Garvin and Jordan.

Class B—I. O. O. F.: Arnold, Russell and Adams. Purdon: Leggott. Richland: Baldwin, Sawyer and Arnold.

Winners in these events will be eligible to compete in the district meet later in the season.

Concert

The Hardin family will put on a concert at Jester Baptist church, Friday, March 31st. Admission 10c and 15c. 8:15 p. m.

WPA PROBE

(Continued From Page One)

house rules committee announced his opposition to including $250,000,000 for farm parity payments in the $1,067,000,000 agriculture department bill.

Sabath previously was one of several city congressmen who had indicated willingness to support the $255,000,000 item—not recommended by the president—if farm members would vote for the $150,000,000 emergency WPA fund sought by urban representatives and the administration.

"The parity payments seem to me an unnecessary expenditure of a quarter of billion dollars," Sabath said today "That's no peanuts. Some of these boys have been squealing for economy on relief I want to see how sincere they are."

Opponents of the parity fund expressed hope a sizable portion of the farm-city group would follow Sabath's example, but sponsors remained confident the house would approve the money.

(The parity payments are intended to place farm income on a par with prices of articles which farmers buy. They would be in addition to $500,000,000 for regular benefits under the administration's agricultural program.)

Economy Advocates.

Economy advocates in the senate were pessimistic about the chances of holding down either the farm or the relief appropriation. Well informed sources said Vice President Garner had dropped his demand that farm payments be curbed.

Administration leaders had hoped to clear the record-breaking agriculture appropriation bill through the house Saturday, but a majority rebelled after five hours of bickering and decided to quit for the day before the controversial parity provision was reached.

The house had to postpone resuming debate today in order to consider several bills relating to the District of Columbia. This will delay final action until Tuesday or later.

Before the house recessed for the week end, Republicans had succeeded in striking out of the farm bill more than $400,000 in special funds for control of tree and plant diseases and insects. Their contention that these funds had not been authorized by Separate legislation was upheld.

SUPREME COURT

(Continued From Page One)

court will determine whether the state income tax law exempts the federal employe sought to be taxed.

Justices Butler and McReynolds dissented in the New York case.

Justice Stone asserted that the court's famous 1871 decision in the case as Collector vs. Day and other similar opinions were "overruled so far as they recognize an implied constitutional immunity from income taxation of the salaries of officers or employes of the national or state government or their instrumentalities."

In his dissenting opinion, Justice Butler sad it may "safely be said that presently marked for destruction is the doctrine of reciprocal immunity that by recent decisions here has been so much impaired."

Chief Justice Hughes, who is ill, concurred in the result in the New York case. He did not participate in the Utah decision.

You Can Buy, Sell, Rent, Trade and Accomplish Quick Results By Advertising In the

Classified Columns

READ BY THOUSANDS OF PEOPLE

Business Service

Personal 5

Lost or Strayed 3

REWARD—Will be paid for any information leading to recovery of year old Scotch collie dog. Had on collar and vaccine tag. Larry Fauber, 1611 Woodlawn, Phone 804.

WILL FRANK CARR please answer this. If he sees this ad. Important. Write H S P, care Box 622, Corsicana, Texas.

Wanted 7

IF YOU have a Model A car for sale or trade see Mrs. Joe Farmer near Bryan School.

MAGAZINES WANTED—Will give 12 buck number Americans, Red Book, Cosmopolitan, or Good Housekeeping magazines for six March or April issues. Or will pay cash for these late dates. We buy old gold. Donnell's Magazine and Book Exchange, 115 West Collin St., Corsicana.

Mattress Makers 10

THE Corsicana Mattress Factory is not the only one in Corsicana, but we do claim it is the best one. We are prepared to furnish you anything that you want from the cheapest to the best made at reasonable prices. We ask you to call at our Factory at 312 Main and see our full line and get our prices, or if you wish our Salesman will go out to your house. Just phone 273—Corsicana Mattress Factory, 312 South Main. Phone 273. L. A. Starley, A. M. Lane.

THE NEW WAY MATTRESS FACTORY still renovates, makes and furnishes new tick at some old price—$1.75 and $1.95 in Art ticking; $2.50 and $3.00 in best A.C.A. stripe tick. We make feather folds and mattresses; recover pillows, day beds, gliders, rockers; make baby mattresses any size. New 50 pound mattresses $3.50, new white cotton mattresses $7.50. You get quality work and service at lowest prices at the oldest and most reliable mattress factory in Corsicana. Connected with Big Bargain Furniture store on South Highway 75, 601 S. 7th Street. Phone 349.

Employment

Male Help Wanted 17

WANTED—Man with car for profitable nearby Rawleigh Route. Must be satisfied with good living at start. Sales way up this year. Write Rawleigh's, Dept. TXC-105-101, Memphis, Tenn.

Livestock

Baby Chicks 25

WE HAVE specialized in Buff Leghorns for 20 years. We produce and hatch our own eggs. Let us book your order now. Baby chicks every Tuesday. 4 miles west of Corsicana, near highway 22. Golden Glow Farm, F. P. McCuiston Prop.

WHITE Wyandotte baby chicks, the good eating and laying kinds. H. J. Adams, 3 miles north of Corsicana on Highway 75. Phone 9001-F5.

SEE US for Baby Chicks, Feeds, Remedies and Poultry Supplies. Custom hatching a specialty. Come in and see us and our modern equipped hatchery before you buy. We are especially equipped to hatch your turkeys this season. J. H. Roberts and Son Hatchery, 2000 West 2nd Ave., Corsicana, Texas. Phone 1077.

Livestock for Sale 27

FOR SALE—Two registered I.O.C. hogs, one eight months old boar and 14 months old sow. Frank Cumpston, Blooming Grove, Texas.

FOR SALE—Three good bred work mares. See O. L. Albritton, Corsicana. Phone 1101.

Poultry 28

HATCHING EGGS from our AAA grade White Leghorns, M. Johnson's Star and Imperial strain, 2 cents each. Postage extra. D. C. Gatlin, Rice, Tex., Rt. 1, (Tupelo).

FOR SALE—Fine full blood White Leghorn rosters and setting eggs. Jake Calhoun, near Bryan School.

FOR SALE—6 White Wyandotte pullets and cockerel; also day old chicks; good strain. H. J. Adams on Womack Place, 3 miles north of Corsicana on Highway 75.

FOR SALE—Blood tested Bourbon red turkey eggs. 25 cents each. Mrs. Jim Taylor, Route 1 Box 52, Corsicana.

Real Estate

FOR SALE

If you have property you wish to sell or rent, come list it with us.

If you are interested in purchasing a farm or city property, come to our office and let us show you what we have to offer.

We have a few H. O. L. C. properties that can be purchased with only 10 per cent as the cash down payment, balance 15 years at 5 per cent interest. See us for an F. H. A. Loan.

MAJORS AND LEWIS
REAL ESTATE, RENTALS and LOANS
129 West Collin St.
Phone 1783.

Farm Property 50

FOR SALE—117 acre farm adjoining city of Kerens, good land, good house and barns all land in cultivation. Will sell cheap. Write D.G.C., care Box 622, Corsicana.

Used Cars

CARS FOR SALE—'35 V-8 Coach with '37 motor, best buy; '29 A-Ford, extra good; '30 A-Ford; '29 A-Roadster; '29 A-Pickup; 5-9 Chev. Sedan; '32 Dodge P-U. See McMillan, Day and Night Garage, North Commerce.

FOR SALE—1931 Model Master 8-cylinder Buick 85-H.P. in good condition. Motor is ideal for use to pull or feed mill or gin storage house fan. A. L. Bain, Kerens, Texas.

CARS FOR SALE—Good clean Model A Ford, T model coach, good rubber and runs good. '38 Ford Pu. only 12,000 miles—a real bargain. Chev. '29. '29 Ford roadster. Could use milk cow. See McMillan at Day and Night Garage, North Commerce street.

Lost Something? Try a Daily Sun Want Ad.

Poultry • Poultry
We will pay top price for poultry at all times in line with market conditions. Will pay following until next Thursday night:
Turkey Hens, pound......17c
Good Colored Hens, lb. 12½c
Good Leghorn Hens, lb. 10½c
Cocks, pound 6c
Good Colored, Fryers, 2¼ lbs. down, lb.......15c
Good Leghorn Fryers, lb. 13c
Number One Hides, lb...6½c
Fresh Eggs, dozen 12c
A. B. Walker and Son

Merchandise

Articles for Sale 30

MAGAZINE AND BOOK BARGAINS—Well's "Seven Fabous Novels," $1. Van Paassen's "Days of Our Yesterdays" $1. "Gone With the Wind" $1.25. Many others 25 cents to 50 cents. All practically new. Other best books by best authors 5 cents, 10 cents and 15 cents. Magazines 1-2 cent to 10 cents. We buy old gold. Donnells Magazine and Book Exchange, 115 West Collin St., Corsicana.

FOR SALE—One good saddle mare, one two year old filly colt, also farm wagon, cultivators and planters. Ralph W. Stell.

BOOK BARGAINS—Hundreds of books at 5c, 10c and 25c each. Best books, best authors. Late date magazines accepted in exchange. We buy old gold. Donnell's Magazine and Boox Exchange, 115 West Collin St., Corsicana.

FOR SALE—15 thirty-gallon open top steel drums—ideal for trash, water or oil containers. Top can be lyocked. See Banks Lyons at Palace Theater.

FOR SALE—Span work mares, 8 years old, weighing 1200 and 1300 lbs. 1 Massey 2-row cultivator, 2 registered shorthorn Durham males, 1 buck sheep, several bred gilts. See or white G. B. Moore, Route 1, Purdon, Texas.

FOR SALE—One hundred tons of first class native black land prairie hay, $10 per ton on the pavement in Corsicana. H. R. Stroube.

Building Material 32

LUMBER FOR SALE
Good shiplap and siding and a few other items at mill prices. Call O. M. Boynton or W. F. Seale.

SECOND HAND LUMBER
1x10—6' to 15' Long
BARGAIN Prices to Move Quickly. Located: Texas Co. Tank Farm almost adjoining Navarro.
PAUL J. HIGGINBOTHAM
Arcadia Hotel. Corsicana

Seed, Feed, Implements 35

FOR SALE—75 bales good sorghum hay. A. B. Hutson, Zion's Rest, Rt. 2, Corsicana, Texas.

FOR SALE—High class Bermuda hay, 25, 50 and 100 lots for quick sale. Inquire J. H. Farrald, Purdon.

FOR SALE—First year Qualla cotton seed. One Dollar per bushel. W. H. Smith, Route 5, Box 11, Corsicana, Tex.

COTTON SEED—First year Bryant from block seed 75 cents bushel. Jeff Henderson, Route 1, Corsicana on Drane Road.

More Baby Chicks
Are Fed Red Chain Chick Starter every year. It gives better results.
Distributed By
McCOLPIN GRAIN COMPANY
Telephone 470.

Bankrupt Sale
Nationally Known
PAINTS & WALL PAPER
20,000 rolls new wall paper from 5c to 12c a roll.
HOUSE PAINT
$1.00 and $1.50 gallon.
Save Half Your Money.
117 N. Beaton St.

Look!
THE USED CAR VALUES OF YOUR LIFE
We have 'em!

1934 PONTIAC 2-DOOR SEDAN—This car is a little rough, but a whale of a bargain at—
$85.00

1933 CHEVROLET 2-DOOR Sedan—New Black Paint Job, new seat covers, etc. You drive a bargain when you drive this Chevrolet—Good for many more miles of satisfying service. Clean as a hound's tooth. A buy at—
$185.00

1937 BUICK 4-DOOR SEDAN—We know this car's history. Bought from us new. Serviced in our shop mostly. Has new highest quality Hampton Gray Metallic Duco paint job, new expensive seat covers, radio, heater and lots more accessories. Come in and ask us about this Buick, and you'll see what a value it is at the low price of—
$675.00

YOU GET A BETTER USED CAR FROM A BUICK DEALER

Where Customers Send Their Friends
Beaton Motor Co.
BUICK DEALER

WYOMING RENEGADE KILLS SELF AFTER BEING WOUNDED

BANK ROBBERY ENDS IN DEATH FOR EARL DURAND, SLAYER OF FOUR MEN

POWELL, Wyo., Mar. 25.—(AP)—A bullet from his own pistol delivered Earl Durand, the renegade of the Rockies, to his self-assigned address — "Undertaker's office, Powell, Wyoming."

The 26-year old mountain Tarzan's trail of terror ended in a home town bank which he tried to rob yesterday after killing four pursuers during a nine-day flight from the law. The fantastic bank robbery attempt also cost the life of a 20-year old teller.

Durand, who had eluded captude by a possee that grew to more than 100 determined men, was about to escape in a hail of bullets when a 17-year old boy fired the shot that felled him. Durand then fired a bullet into his brain with his own six-shooter.

So ended a bloody postscript written in the history of the wild West by a mountain-wise young man angered by his imprisonment for killing a bull elk out of season. He broke from the Cody jail March 16, killed two officers who sought to trap him in Northwestern Wyoming's mountains, and then came back into town to rob a bank.

Tipton Cox, the 17-year old school boy, said he felt "pretty sick" when he viewed his victim. "It was the first time I ever shot at anyone," he said.

Durand, before he attempted a one-man stand against possemen in Clarks Fork Canyon last Wednesday night, visited three ranchers near Powell, leaving at one a letter addressed to Sheriff Frank Blackburn of Park county bearing as a return address, "Undertaker's Office, Powell, Wyo." The letter challenged the sheriff to "have my head mounted and hang it up in the courthouse.' The wily fugitive knew, he wrote, that he was "done for."

Known As Nature Lover.

A awed calm returned to Powell today. Hundreds of citizens filod past the body of the man they had known as a nature-loving individualist who rather than attend to school or ranch duties, preferred to live in the mountains for weeks, subsisting on game felled by his prodigious marksmanship and sometimes eating the meat raw.

John Gawthorp, 20, the clain teller of the First National Bank of Powell, was one of three men Durand attempted to use as a shield when he stepped to the door of the bank carrying a rifle in one hand and a bag containing more than $2,000 in the other.

Powell townspeople, warned of Durand's return by gunfire inside the bank, greeted the slayer's appearance at the door with a fusillade of shots. The slayer's answering blasts nicked the ear of one startled witness and endangered others.

The fugitive had driven to the bank in an automobile commandeered from Harry Moore, Cody amateur radio operator, whom he had forced to drive him to his parents' home and other points in the Powell flats. At his home Durand joked with his amazed parents, Mr. and Mrs. W. D. Durand, respected ranchers.

Being Sought in Mountains.

At that time possemen were seeking Durand high on the slopes of Sawtooth mountain.

Bob Nelson, president of the bank, said Durand, looking "a bit wild," stepped into the bank and said, "Hello, Nelson," then commanded the four employes and five customers in the bank to "stick up your hands!"

"I wont' kill you if yau do what I say, but no monkey business," the fugitive said.

The bank president said all nine lined up facing the wall while Durand scooped up between $2,000 and $3,000 into some money bags.

The intruder then ordered Cashier Maurice Knutson to "get over here and open the safe."

Durand, playing his bad man role to the hilt, began firing his rifle at the windows and walls of the bank.

Tied Three Together.

"He brought Knutson back out of the vault," Nelson said, "and then he got a rawhide thong out of his pocket and tied three of us together, Gawthrop, Knutson and myself."

Nelson related Durand then said, "Come on, boys, we're going out," and began tugging on the thong.

"He pushed us over toward the front door for protection" Nelson said.

"All of a sudden," Nelson continued, "bullets started flying, hitting the windows and walls behind us.

"Durand started shooting around Gawthrop, Gawthrop dropped, apparently by a wild bullet. Durand fired widely but there was nobody in sight to shoot at.

"All Knutson and I could do was stand there, tied with the thongs.

"Then Durand fell, wounded. He went down with a grunt. Then he started crawling back into the bank. He got back several feet. Then he tugged at the revolver in his holster and pulled out his revolver. He shot himself dead."

"I was right beside Durand when he was first shot. I don't remember what I did after he crawled back in and shot himself, but they tell me I picked up his rifle and ran back and shot him in the head," Nelson said.

Bystander Nicked.

One of Durand's apparently unaimed bullets, fired from the bank door, nicked Paul Allerhilgn in the ear, before Allerhilgn retreated into a business house. Another entered the real estate office operated by Undersheriff D. M. Baker—the first man Durand shot on his escapade. The Tarzan shot Baker and Town Marshal Charles E. Lewis March 16 after breaking from the Cody jail. He was serving a six-months term for poaching.

Durand next killed Orville Linabary and Arthur Argento, two of the 100 possemen who tried to shoot it out with him when he fled last Wednesday to an almost impregnable mountain stronghold.

Coroner Ray Easton said Gawthorp the bank teller, probably would be counted among Durand's victims although Gawthrop also was struck by a shotgun charge fired by one of the embattled townsmen.

Cox, the high school athlete who shot Durand, had taken shelter in a filling station when the gunfire in the bank aroused this ranching town.

Otis Roulette, filling station operator, handed Cox a .30-.30 rifle.

"I aimed. I pulled the trigger. I hit him—in the breast, I think—and Durand stumbled back inside the bank," Cox said.

GOING TO HAVE A GARDEN?

TRY HERBS IN YOUR WINDOW BOX FOR MINIATURE GARDENING FUN

By The AP Feature Service
(The Last in a Series)

Take hope, you cliff dwellers. You can still satisfy that spring urge to plant a garden. Inside the four walls of your apartment you can have most of the fun and enough of the troubles of a big-space gardener. You can grow a surprising variety of flowers, but if you're cramped for space, or want to be different

Plant herbs.

A table fork will do nicely in place of a hoe. Try a waterglass instead of a hose. Or if you must have atmosphere you can buy a miniature watering can, and a little wire scratcher wth prongs three inches long to do your cultivating.

Get a box to fit your window. A south window is preferred, but an east or west exposure will do.

The box should have a double bottom, with holes in the uppermost bottom layer to let the water drain through. The lower bottom catches the water.

Most any size will work so long as it fits your window sill, but six by twelve inches would be the smallest useful box. Eight by twenty-eight inches is a good size. Six inches is deep enough in any case.

Soil Is Important

Then choose your soil carefully. Department of Agricuture herb men say it's most important.

What florists call "potting soil" is the easiest answer because it comes ready-made with the right ingredients. To mix your own soil use two parts of garden loam, one part well-rotted stable manure, one part sand. If you buy dried manure at a seed store use just half as much of it. Peat moss rubbed fine through a screen is a good sand substitute. The moss helps hold moisture.

You'll have better luck buying herb plants than growing them from seed. Best sizes come two to two and one-half inches tall. They're frequently sold in pots or paper containers about two inches across.

When you put them in your window box give them room to grow. Four or five plants six inches apart is usually enough for one box. Many herbs grow eight to ten inches high and six to eight inches across.

Last Long While.

And they bloom. The thyme produces flower, small and sweet-pink flower, small and sweet-scented. The chive has a purple blossom, the basil a light green flower. Sweet marjorah, summer savory aand parsley also grow in indoor boxes.

They'll last a long time if you can pull them through the summer. When the plants begin to look ragged trim thm back and let new growth start. Dry the tops you cut off, for seasoning—that's what herbs were intended for anyway.

As the different varieties bloom trim them back about the time the blossoms begin to fade. Ordinarily it's best to cut them half to three-quarters of an inch from the tips of the branches that bloom Some herbs require deper cutting, however. Two and one-half inches is not too much on the summer savory.

In bright sunny weather herbs needs a glass of water per plant every day, less half that in cloudy weather. You'll learn by feeling the soil to tell whether it is moist enough.

If you have a porch on your apartment it will help to take your herb boxes outdoors occasionally. But don't just leave them sitting on the outside window ledge over a sidewalk. There may be a law against it.

TEXAS FARMERS AND RANCHERS HEARTENED BY EXCELLENT RAINS

GREAT BENEFIT DUE FROM FROM MOISTURE; WINDSTORMS SEVERAL AREAS

By The Associated Press.

Badly-needed drenching rains, accompanied by twisting winds, hail and thunderstorms swept north and central Texas Friday night and Saturday, and were moving over the eastern part of the state.

There was no loss of life and no large property damage in the windstorms, but one man was killed by lightning near McKinney. Everywhere farmers hailed the moisture with enthusiasm.

Chester McCraw, 35, of Princeton, six miles east of McKinney was killed when he was struck by lightning at his home.

Haltom City, northeast of Fort Worth, was swept by a twisting wind which levelled outbuildings, tore one structure from its foundations and left the area in darkness for two hours. Twisters alsq struck in the Lubbock area late Friday and hail was reported from numerous points.

High winds damaged several houses and barns in Corsicana and other portions of Navarro county about mid-morning. The twister was reported traveling in a southwest-northeast direction.

The wind was accompganied by a heavy downpour of rain. No personal injury was reported.

A brief windstorm with hail and heavy rain, moved over the Rusk area Saturday morning. Heavy rain was reported at nearby Jacksonville. Badly wanted rain fell in the Athens area.

The rain was general over Central Texas. Waco got 1.69 inches, the first rain of the month. A heavy wind at Mexia did some damage, but beneficial moisture was reported from Coryell, Bosque, Bell, Falls, Limestone and Hill counties.

Precipitation extended deep into hill country, Kerrville and the ranching section centered there getting a good soaking from an overnight rain. At Del Rio, where feed had been shipped in for herds, ranchmen hoped the .52 inch rain would bring up the grass.

Wichita Falls reported 1.81 inches of rain had broken a long drought in that area and salvaged the wheat crop, which now might be 70 per cent normal.

Amarillo reported no rain but elsewhere on the North Plains rains benefitted an area that once was the real "breadbasket" of the plains but which for the past few years has had no outstanding wheat crop.

Areas helped most were Boise City, Okla., where an inch of moisture was recorded and in Follett and Canadian, Tex. Shattuch and Waynoka, Okla., reported an inch and a half. Clarendon, Childress, Shamrock and Pampa reported showers; and "good rains" fell at Claude and Washmurn, southeast of Amarillo.

Beneficial rains also fell at Vernon, Electra, Throckmorton, Colorado, Ballinger, Brownwood, Haskell, Putnam, Eastland, Cisco, Brady and Coleman.

At Del Rio, where feed had been shipped in for herds, ranchmen hoped the .52 inch rain would bring up the grass. Slight hail also fell there.

Denton reported a 1.11 inch rain would help grain corn and gardens that badly needed moisture. The Corsicana region received enough top soil moisture to bring up recently planted corn and keep corn and oats growing. It also put soil in condition for final preparation for cotton planting which starts soon.

Other railfalls, reported as of 6:30 a. m. readings, included: Abilene, .96; Lubbock, .02, Palestine .20; Austin .24; San Antonio .02.

Man Killed McKinney.

McKINNEY, March 25.—(AP)—Chester McCraw, 35, of Princeton, six miles east of McKinney, was killed early today when lighaning struck him at his home.

COUNTY SCHOOLS PLANNING ELECTION TRUSTEES SATURDAY

Navarro county schools are preparing for the election of school trustees in their respective districts Saturday, April 1, also select two members of the county school board.

J. F. Slater, Brushy Prairie, long-time member of the county board, will not be a candidate from Commissioners' Precinct 4. G. E. Moore of Frost and J. P. Johnson of Blooming Grove are candidates whose names will appear on the ballots in that precinct.

W. B. Payne of Pursley, member from Precinct 3, will be unopposed for re-election from that precinct.

Hold-over members of the county board include O. L. Albritton, Corsicana, member-at-large; L. B. Bonner, Eureka, Precinct 1, and J. A. Jackson, Powell, Precinct 2.

Considerable interest is always engendered in many school districts over trustee elections and this year is not expected to be an exception.

FORMER CORSICANAN DIED IN DALLAS ON SUNDAY EVENING

DALLAS, March 27.—Miss Dorothy Hill Tenison, aged 21 years, formerly of Corsicana, died in a local hospital Sunday night.

Miss Tenison had been at her home, 3237 Honover, University Park, alone during the afternoon while her parents, Mr and Mrs. Elmo C. Tenison, went for a drive. When they returned to their home shortly before 7 o'clock they discovered her lying on the floor unconscious. She was rushed to the hospital where she died three hours later.

Surviving are the parents and a sister, Mrs. Kathryn Linwiler, all of Dallas.

Received Severe Injury Saturday

F. H. Harvey, Jr., district manager of the Texas Power and Light Company, had several toes painfully injured Saturday afternoon at the rodeo grounds when a horse stepped on his right foot.

He was able to be about Monday and expressed the belief no bones were broken in the accident which occurred as he was mounting a horse.

HUSBAND CONFESSES STRANGLED SOCIALLY PROMINENT WOMAN

BODY OF MRS. EUDORA CUNNINGHAM FOUND IN GRAVE IN OKLAHOMA CITY

By FRANCIS E. BARDEN

OKLAHOMA CITY, Mar. 25.—(AP)—The body of socially prominent Mrs. Eudora Cunningham was dug by flarelight from a deep sewer grave early today after her husband broke a stubborn 19-day silence with a dramatic last-minute confession.

Just a few hours before a scheduled habeas corpus hearing officers said would have ended in freedom for 33-year old Roger Cunningham, he broke, admitted he strangled his wife March 8, and directed searchers to her body with a crude map.

With a firm, neat hand, the bearded and haggard Cunningham sketched the diagram to show officers where the body was buried, then retired to his jail cell for the first sound sleep jailers said he had this week.

When he awakened, Cunningham indicated for the first time his motive for slaying his wife, declaring in an interview he suffered a fit of rage because he was tired from overwork and she nagged him.

The strangling, he said, climaxed a year of domestic discord rising to fever pitch as the couple sat in his automobile the night of her death and she berated him for working too much and neglecting her.

"We sat in the car," he said, "and argued. I got out of the car. Then she got out and said she was going to walk to town. I lost all sense."

Earlier, headed by Sheriff George Goff and Assistant County Attorney E. W. Brown, weary searchers who had toiled many hours in a hunt for the 30-year old Mrs. Cunningham, sped to the spot indicated by her FHA inspector husband.

Body is Found.

There, toiling in the red earth by the light of flickering signal flares, the searchers dug almost eight feet into the ground.

Then, quietly, Brown signalled to officers to herd back a crowd of 100 curious and announced:

"I struck her. There she is."

His shovel had bared the head of the missing woman.

Carefully, the searchers removed the earth, moistened by recent rainfall, from around the body of Mrs. Cunningham, employed as a librarian at Foster High school. Fuully clother, even to a pitifully jaunty little blue hat, trim brown sport shoes and a tan swagger coat, the body was lifted into a waiting hearse.

"I strangled my wife, Euroda, and buried her in a partly filled sewer," Cunningham said in a signed statement to County Attorney Lewis R. Morris, who questioned him in a dramatic midnight end to a 44-hour isolation period.

"May God have mercy on my soul."

Signed Confession.

Morris said Cunningham made and signed the confession after three hours of questioning, then sketched the diagram showing where he had strangled his wife and painstakingly dug an eight-foot deep grave while her lifeless body lay nearby on the ground

All this, Morris said, took place within 20 or 30 feet of several occupied houses.

Morris conferred with Cunningham in a last chance effort to find some clue that would form the basis for charges against Cunningham so the latter could be held while searchers hunted his wife's body.

She long since had been given up for dead because she had no money when she disappeared and left no possible indication she was leaving.

After Cunningham signed the statement, he called Morris back to say:

"I'm sorry I did it."

Cunningham is the son of the late Dr. S. R. Cunningham, who was chief orthopedic surgeon at the Oklahoma Crippled Children's Hospital here.

Mrs. Cunningham was the daughter of Mrs. Joel P. Stokes. Stokes, her stepfather, a wealthy real estate dealer, developed the residential district in which he and his son-in-law lived.

To Use Insanity Plea.

OKLAHOMA CITY, March 25.—(AP)—Roger Cunningham's attorneys indicated today he would use an insanity plea to fight a murder charge in the slaying of his wife, Mrs. Eudora Cunningham.

K. D. Mitchell, attorney and fraternity brother of Cunningham, said Cunningham had asked him to call in Herbert K. Hyde, prosecutor of the Urschel kidnapers and now a private lawyer. Hyde said he felt sure Cunningham was "mentally sick."

in the senate, said he didn't know "whether such a (City-Farm) combination could be beaten in the senate," but added cities did not have as much proportionate representation in the senate as in the house, Senator Bankhead (D-Ala) expressed the view senate divilson on the farm and relief questions would be between the administration forces and the economy bloc rather than between farm and city interests.

A house appropriations subcommittee is expected to act on the relief allotment next Tuesday. Some members are demanding that the appropriation be reduced to $125,00,000 or $100,000,000.

4-H Club Boys to Feature Tuesday Program of Lions

Clyde Kimes and Lynn Sanders, program committee for the Tuesday meeting of the Lions Club at the Navarro Hotel, have arranged a very interesting program for Tuesday's meeting.

The Boys 4-H Clubs in Navarro county will be featured with A. T. Smith, Jr., the speaker, A. T. Smith, Sr., and H. C. Robinson, county agent, will also be present.

Young Smith recently had one of his feeder calves in 4-H competition at the Fort Worth Fat Stock Show. The feeder calf program is growing to a big project in Navarro county.

MAKE THIS MODEL AT HOME

THE CORSICANA DAILY SUN DAILY PATTERN

BASQUE FROCK—A NEW STYLE!

PATTERN 4081

by Anne Adams

Be sure to wear the freshest, most charming fashion of the season - - - the Basque Picture Dress! And select Style No. 4081 if you want an easy time with your pattern! It's this new, that it is one of spring's latest creations. And it's that becoming, and simple to make—that you'll surely want to stitch up more than one version! The be-ruffled yoke increases the flattery of the neckline. Ruffling is winsome too on the sleeves—and when it edges the flared skirt it is sure to attract an unusual amount of admiration. If you like, you may put a wider "dust" ruffle under the lovely bias-cut skirt, and it will look like a petticoat that's meant to show!

Pattern 4081 is available in miles and womens sizes 14, 16, 18, 20, 32, 34, 36, 38, 40 and 42. Size 16 takes 3 5-8 yards 39 inch fabric and 4 1-2 yards ruffling.

Send fifteen cents (15c) in coins for this Anne Adams pattern. Write plainly size, name, address and style number.

Order, and enjoy, the first Anne Adams Spring Pattern Book ever issued! All those stunning clothes you want to make in a jiffy are "paged!" Select from frocks for classroom, office and the home! Also—"special occasion" gowns, sportswear, suits, lingerie, and ensembled outfits! Patterns for everyone from one to seventy are included, and each brings important hints on how to sew easily, thriftily, smartly! Write today. Price of Book fifteen cents. Price of Pattern, fifteen cents. Together, Book and Pattern are twenty-five cents.

Send your order to the Daily Sun Pattern Department, 243 W. 17th Street, New York, N. Y.

Executive Board Navarro Chapter UDC Hosts State Officers

The members of the executive board of the Navarro Chapter U. D. C., entertained with a lovely luncheon at Kinsloe House Friday noon, March 24, in compliment to three state officers from Dallas who are members of the Bonnie Blue Chapter, and two members of the Dallas Chapter No. 6, namely, Mrs. C. C. Cameron, past president Texas division, now an honorary president: Mrs. J. P. Greenwood, Texas Division historian; Miss Willa Stephenson, second vice president, Texas Division; Mrs. G. S. Sherling and Mrs. J. R. Eichlitz.

Four tables with covers for sixteen were arranged in the Autry-Kelly auditorium and were most attractive in appointments and floral decorations of low bowls of pansies in warm rich colors.

Mrs. J. A. Townsend gave the invocation and after the most delectable luncheon serevd by Mrs. H. F. Marr, president, most graciously welcomed the honor guests, and stated that the executive board had invited these state officers and members of the Dallas chapters, so that there might be an exchange of ideas on how to create interest in the local chapter organization.

Mrs. Cameron Talks

Mrs. Marr introduced Mrs. Cameron, who talked on, "What Make a Good U. D. C. Chapter." Mrs. Cameron stated that while president, she had visited nearly every chapter in the state, and had found that those chapters having one main objective—either benevolent, patriotic, historical, etc., were the most succe sful; but that with the well planned and well executed porgram, that it was necessary, also, to stress the social side, as this was one of the objectives of the U.D.C. She stressed the planning of a worthwhile program, and gainng the respect of the city by giving.

Mrs. Marr then introduced Mrs. J. P. Greenwood, who said that if the patient will admit that there is something wrong, then the clinic can determine what remedies might be used She stated that it is necessary to make the members feel that it is a great privilege to belong to the U. D. C. organization. She, too, stressed the social side of the program, and well planned program, and putting new members and non-active members to work. Mrs. Greenwood stated that we need a deepening consecration of the organization, a deepening of our knowledge of the entire history of the South, that we might more fully appreciate the righteousness of the cause for which we are organized.

Mrs. W. K. Steele, state and local treasurer, presented some of the chapter problems and made suggestions for future activities

Mrs. Marr outlined a few of the worthwhile things which have been inaugurated in the local chapter in the past few years, such as the January membership tea; a year book; and the Dixie Breakfast.

Miss Willa Stephenson, was next presented, and stated that the state and district meetings stimulate interest; emphasized the social activities in connection with the well-rounded program; and advised talks on the radio as one means of educating the youth upon Southern history.

Round Table Discussion

The meeting then adjourned to the Dorothy Drane room where it was turned into a round table discussion, after these most interesting and instructive talks.

Mrs. M. L. D. Adams, historian, reported on the chapter programs Mrs. J. A. Townsend exhibited a copy of the Navarro chapter charter with its sixty-five names, told of the organizatioun forty-one years ago and early work.

Mrs. Marr then asked Mrs. W. L Holman, past president, Mrs Frank Kerr, Mrs. L. A. Pinkston and Mrs. P. M. Lea for ideas; and Mrs J. R. Eichlitz and Mrs. Georgia Sterling for ideas from the Dallas Chapter No. 6.

Mrs. Marr expressed her appreciation for the discussions, stating that great good must come from them.

She then turned the meeting over to Mrs. Steele, who discussed points which this group might take to the district meeting to be held in Denton.

A committee composed of Mrs. Cameron, chairman, Miss Stephenson, Mrs. Greenwood, Mrs. Earl D. Behrends, president of Dallas Chapter No. 6; Mrs. Eichlitz, all of Dallas; Mrs. H. L. DeLee, Mrs. C. C. Yancy of Denton, Katie Daffin chapter; Mrs. Marr, Mrs. Steele of Corcsiana; was appointed to recommend to the district.

On a motion of Mrs. Cameron, it was unanimously voted that this committee recommend that the district petition the state president to appoint a committee to investigate plans for creating renewed interest in chapter attendance and activities.

Mrs. Cameron expressed the pleasure of the Dallas visitors for the inspiration of this meeting.

After adjourning, the visitors were tea guests of Mrs. Marr and Mrs. Steel at the bridge and forty-two tournament that was being held a the Kinsloe House.

Davidson Won Pony Express Race on Friday

OAKLAND, Calif., March 24.—(AP)—Shannon Dividson won the Texas-to-Oakland pony express race today when he arrived here at 11:53 a. m. (1:53 p. m. CST)

The 23-year old cowbow covered nearly 2,000 miles after leaving Nocona, Texas, March 1

Yipping riders in cowboy attire joined the Texan and accompanied him through the downtown streets. The cavalcade passed through the city's "Gayway Gluch" an exposition feature, and headed toward the Golden Gate International Exposition on Treasure Island.

Navarro County Council of PTA to Meet April First

Notice to county council of parents and teachers:

The Navarro County Council of Parents and Teachers will meet April 1, 1939, at 2:30 p. m. at the Kinsloe Club House, Corsicana, with the Corsicana City Council acting as host and furnishing the program.

During the business meeting following there will be election of officers.

All P. T. A. members are urged to be present, but the voting body of the council consists of officers and chairmen of standing committees of the council, the president and three elected representatives from each unit that is a member of the county council. Voting delegates should hold all inclusive membership cards to participate in the business session.

There will be an important message from Mrs. J. R. Holt, president of district 12, concerning the district meeting at Crockett, April 4 and 5.Mrs. J. E. Davis, president.

HIGH WINDS EARLY SATURDAY DAMAGED NUMBER BUILDINGS

RAIN GENERAL OVER COUNTY OF MUCH BENEFIT AGRICULTURAL INTERESTS

Tornadic winds accompanied by heavy rainfall resulted in scattered damage in Corsicana and Navarro county Saturday morning according to reports received by the Daily Sun. No personal injuries were reported.

Rainfall in Corsicana up to 7 a. m. Saturday measured .18 of an inch and the heaviest part of the downpour came after that time. Farmers were relieved at the precipitation since it provided top soil moisture needed to bring up corn recently planted and will keep oats and other crops growing steadily as well as leaving other acreage in good shape for final preparations for cotton planting. The rainfall was reported general over the entire county but Dawson and Rice were the only points outside Corsicana reporting noticeable wind.

A barn was reported blown down on the Pitts farm north of Dawson but no damage was reported in the town proper. No damage was reported at Rice.

Barn Destroyed.

A new barn on the P. Mayer farm on the Corbet road about two miles from Corsicana was reported razed by a twisting wind that struck about 9 o'clock. The tract was leased by Chas. Willmann. No stock was injured and no feed was stored in the structure. A negro plowing with a tractor nearby was reported almost blown off his machine and the tractor was rolled into a ditch by the wind. Some damage was reported to a barn on the C. E. Love farm.

A four room frame house in the 700 block on East Thirteenth avenue occupied by Arthur Johnson and his sister, Willie B. Johnson, negroes, was blown down about 9:30 Saturday morning. Johnson was reported to have been in bed when the wind struck the house, was rolled out of bed and the mattress fell on him, and the debris of the house fell on top of the protective covering saving him from injury, but that he was forced to crawl out of the wreckage clad only in his underwear.

Another frame house on East Fourteenth avenue, occupied by Bert Meadows, negro, had the porch blown off and a barn on the premises was wrecked. The front and porch of a house owned by Cora Hardee, negress, in the same vicinity was reported damaged by the wind.

From all available reports the wind was apparently travelling in a southwest-northeast direction and was destructive whenever it dipped down to the earth occasionally.

Good rains were reported Saturday morning from Rice, Emhouse, Barry, Blooming Grove, Frost, Purdon, Dawson, Richland, Eureka, Roane and Kerens.

Lightning was reported to have struck a wire at the Oil City Iron Works plant Saturday morning and the heavy charge of the bolt put a generator in the shops out of commission.

Handsome New Home Start Construction

Workmen began preparations Monday morning for the start of construction of the handsome new home of Mr. and Mrs. R. L. Sims at the corner of West Fifth avenue and North Twelfth street.

According to the permit for the structure issued from the office of the city engineer, the house will be a two-story nine room place, with cost estimated at $8,250. Materials will be supplied by the Whiteselle Brick and Lumber Company.

Six Convicts Are Executed Friday For Death Guard

COLUMBIA, S. C., March 24.—(AP)—Six white convicts were executed at the state penitentiary early today for the slaying of J. Olin Sanders, the prison guard captain, in an escape attempt, Dec. 12, 1937.

The executions took just 48 minutes.

The youngest of the sextet, George Wingard, 21, of Columbia, was the first to go, at 6:31 a. m. He was followed in order by William B. Gentry, alias Woods, 25, Biloxi, Miss.; Roy Suttles, 29, Simpsonville; Herbert Moorman, 42, Detroit, Mich., Clayton Crans, 29, Rochester, N. Y.; and J. V. Blair, 29, Sumter.

Blair took his seat in the chair at 7:15 a. m.

None of the doomed men showed fear or other emotion.

All six emphasized in their farewell words that Capt. Sanders was not harmed until after officers had pumped tear gas shells into the prison office where the convicts were holding him as a hostage and demanding an unobstructed path to freedom.

The officers resorted to gas when the convicts rejected all pleas that Sanders be released, including a personal appeal by Gov. Olin D. Johnston. When the gas forced them out into the prison yard, the guard was found lying on the office floor, stabbed several times in the back.

Evening Bridge Club Of Kerens Met With The H. W. Hoffers

KERENS, March 27.—(Spl.)—Dr. and Mrs. H. W. Hoffer were host and hostess to their evening bridge club Thursday at 8 p. m., when the eyntertained with a delightful dinner party.

The dining table was covered with a lovely lace cloth, and held in its center a crystal bowl of Japanese japonira.

Places were laid for eight and the delicious meal was served in three courses.

At the conclusion of the bridge games, Mr. and Mrs William Bain were presented with a useful set of garden tools, as high score winners.

Other guests were Mr. and Mrs. Jack Anderson, Mr. and Mrs. C. I. Coates, Mr. and Mrs. W. F. Smith and Mrs. James E. Taylor.

Choral Club Program.

KERENS, March 27.—(Spl.)—At 3:30 Wednesday afternoon, March 29, the Kerens High school choral club will give a program in the high school auditorium honoring the Kerens music club.

The concert will be under the direction of Miss Bertie Mae Stevens, with Miss Dorothy Bess Atgins, accompanist.

All lovers of good choral music are invited to attend. There will be no admission price.

On College Honor Roll.

KERENS, March 27.—(Spl.)—Miss Frances Hemphill of Kerens, daughter of Mr. and Mrs. W. W. Hemphill, by virtue of ranking scholastically with the highest 8 per cent of the student body at TSCW, Denton, has had her name included on the deans' special honor roll, and was awarded intermediate honors athe recent Honors Day assembly.

Miss Hemphill is majoring in foods.

Visit Old Home at Kerens.

KERENS, March 27.—(Spl.)—Mrs. E. M. Westbrook and daughter, Betty Belvin; Mrs. Henry Ross and two children, Bob and Doris Laune, of Bryan, spent the week end in Keerns; the Westbrooks enjoying their home here and the Ross family being guests of Mrs. Howell Brister, Mrs. Andrew McClung and other friends.

GENERAL ELECTRIC BELIEVES THIS TO BE
The Finest Refrigerator Ever Built!
AND G-E PRICES FOR '39 ARE LOWEST IN HISTORY

● General Electric has always been a leader with better and better refrigeration at constantly reduced prices . . . General Electric developed the sealed mechanism, the all-steel cabinet, stainless steel super-freezer and a long list of other genuine advancements. Now G-E gives you

SELECTIVE AIR CONDITIONS
Perfected at the World's Greatest Electrical Research Laboratories
1. Sub-Freezing Storage
2. Low Temperature with High Humidity Storage
3. High Humidity with Moderate Temperature Storage
4. Safety-Zone Storage.

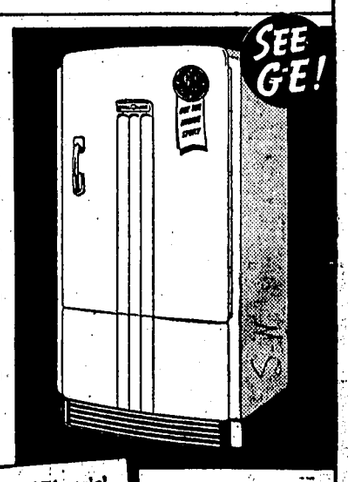

SEE the new 1939 General Electric! It's built for keeps—nothing experimental about it—both your food and your investment are safe in the General Electric.
No other refrigerator in the world keeps foods looking and tasting better, and retains more of the health-giving vitamins longer, than does the 1939 General Electric with Selective Air Conditions.

Sealed-in-Steel General Electric THRIFT UNIT with Oil Cooling and 5 Years Performance Protection.

Private Lockers

Come in and make arrangements for your locker, and plant your garden, berries, corn and fruits, with view of storing and have fresh next winter. Have lockers for ten dollars per year, will contract for year and allow you pay quarterly in advance. You can now kill your meat and have fresh or cured any month in year. With this locker system you can produce your own foods and use for home consumption.

Why not freeze some of these cheap eggs to use next winter.

WALKER Frozen Food Private Lockers

Western Auto Associate Store
209 North Beaton St.